

# SURVEY OF ACREAGE PARCEL

## SECTIONS 10 & 11 TOWNSHIP 11 RANGE 21 CONGRESS LANDS

### CITY OF COLUMBUS, COUNTY OF FRANKLIN, STATE OF OHIO

Barbara Cullison  
&  
Edith L. Wildermuth  
O.R. 29340120  
  
Parcel No. 3

D.B. 2475, Pg. 328  
9.583 Acres

Flood Information shown hereon is according to the Federal Emergency Management Agency's Flood Insurance Rate Map (Dated August 2, 1995): Zone X (areas determined to be outside the 500-year floodplain) and Zone AE (base flood elevations determined; floodway areas) and Zone AE (base flood elevations determined; floodway areas) Community Panel No. 39049C0290G.

Leo D. Lamb  
D.B. 2227, Pg. 371

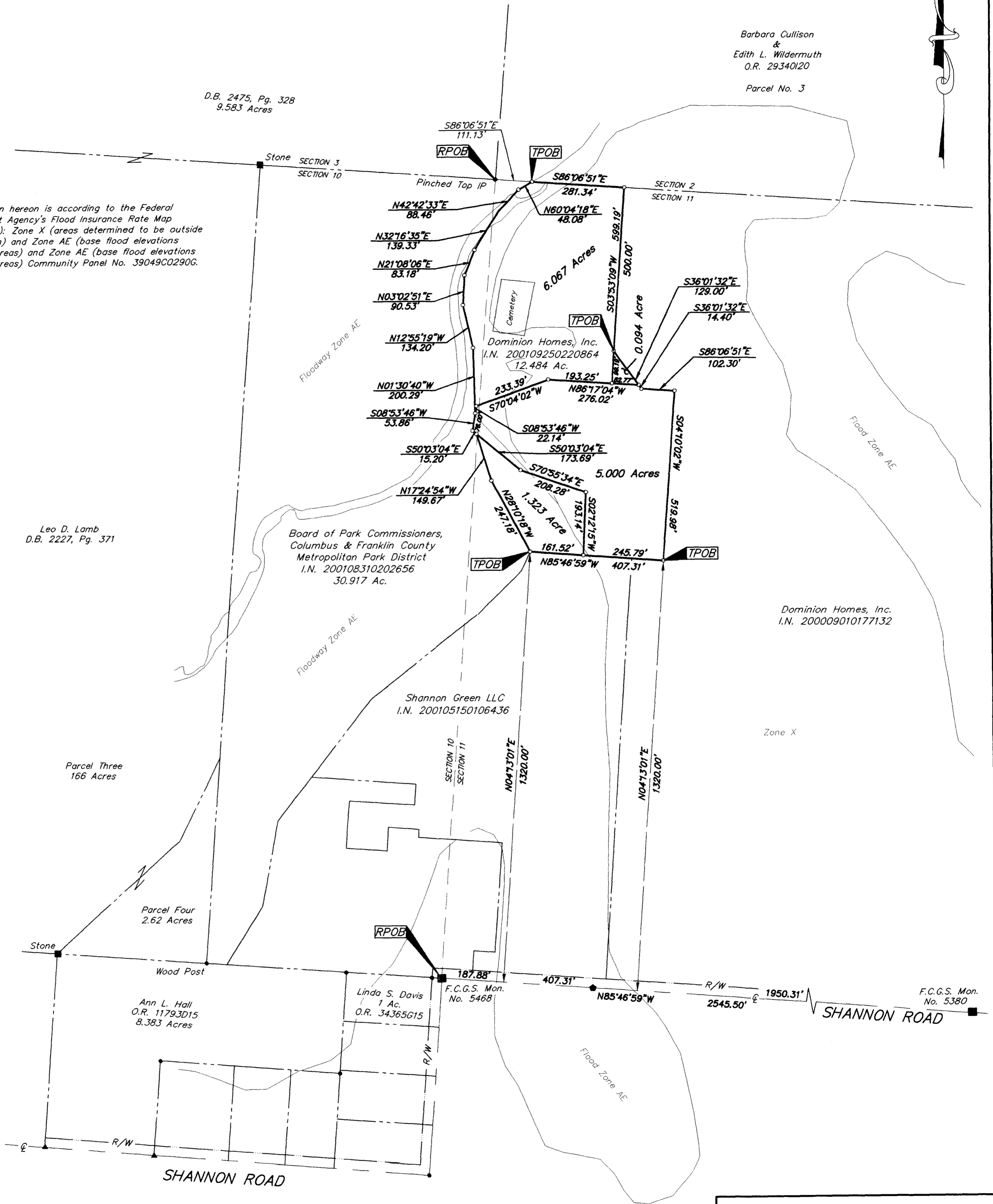

- = MON. FND.
- = I.P. FND.
- = I.P. SET
- = MAG. NAIL FND.
- = MAG. NAIL SET
- ▲ = R.R. SPK. FND.
- △ = R.R. SPK. SET
- ◆ = P.K. NAIL FND.

I.P.S. Set are 13/16" I.D. Iron pipe W/ cap inscribed EMH&T, Inc.

Bearings hereon are based on N 04°03'12" E for the centerline of Brice Road between FCGS Monument Nos. 2251 & 8861.



GRAPHIC SCALE  
(IN FEET)



By *John C. Dodgion*  
Professional Surveyor No. 8069

Surveyed & Prepared  
By  
**EVANS, MECHWART, HAMBLETON & TILTON INC.**  
CONSULTING ENGINEERS & SURVEYORS  
170 MILL STREET  
GAHANNA, OHIO 43230  
614/471-5150

SCALE: 1" = 200'  
REVISIONS  
MAY 22, 2001  
OCTOBER 9, 2001  
NOVEMBER 21, 2001