

# PROPOSED LOT SPLIT FOR GEORGE R. II & GRETCHEN L. DeVOE

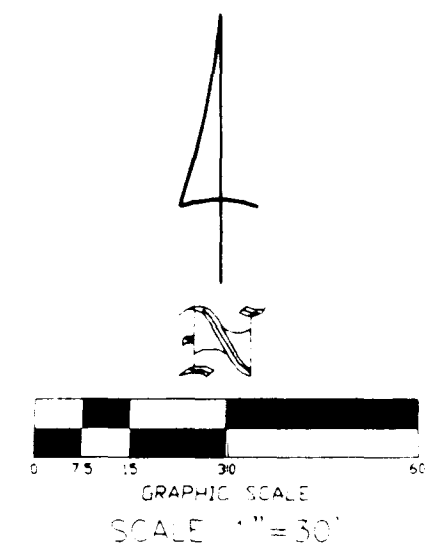

**LEGEND**  
 ● IRON PIN SET  
 ○ IRON PIN FOUND

PLAT OF SURVEY			
SITUATED IN THE STATE OF OHIO, COUNTY OF FRANKLIN, CITY OF WESTERVILLE, AND BEING RESERVE "B" AND RESERVE "C" OF BROOK RUN SUBDIVISION, P.B. 68, PG. 69, AND A 1.429 ACRE TRACT IN O.R. 6095, PAGE 012, FRANKLIN COUNTY RECORDER'S RECORDS.			
I HEREBY CERTIFY THAT THIS PLAT WAS BASED ON AN ACTUAL FIELD SURVEY BY THE JERRY A. MALOTT SURVEYING CO. ON SEPTEMBER 11, 2002.			
BEARINGS WERE BASED ON THE CENTERLINE OF HEMPSTEAD ROAD AS BEING S.30°12'25"W. AS SHOWN ON BROOK RUN SUBDIVISION, P.B. 68, PG. 69, FRANKLIN COUNTY RECORDER'S RECORDS.			
		<b>Jerry A. Malott</b> Surveying Company 6810 East Main Street Reynoldsburg, Ohio 43068 (614) 577-0957	
FIELD:	BW / SW / DH	DRAWN BY:	NW
DATE:	SEPTEMBER 14, 2002	JOB NO.:	15660
CHANGED:	DATE:	REVISION NOTES:	
NW	9-26-02	ADD PIN LEGEND	

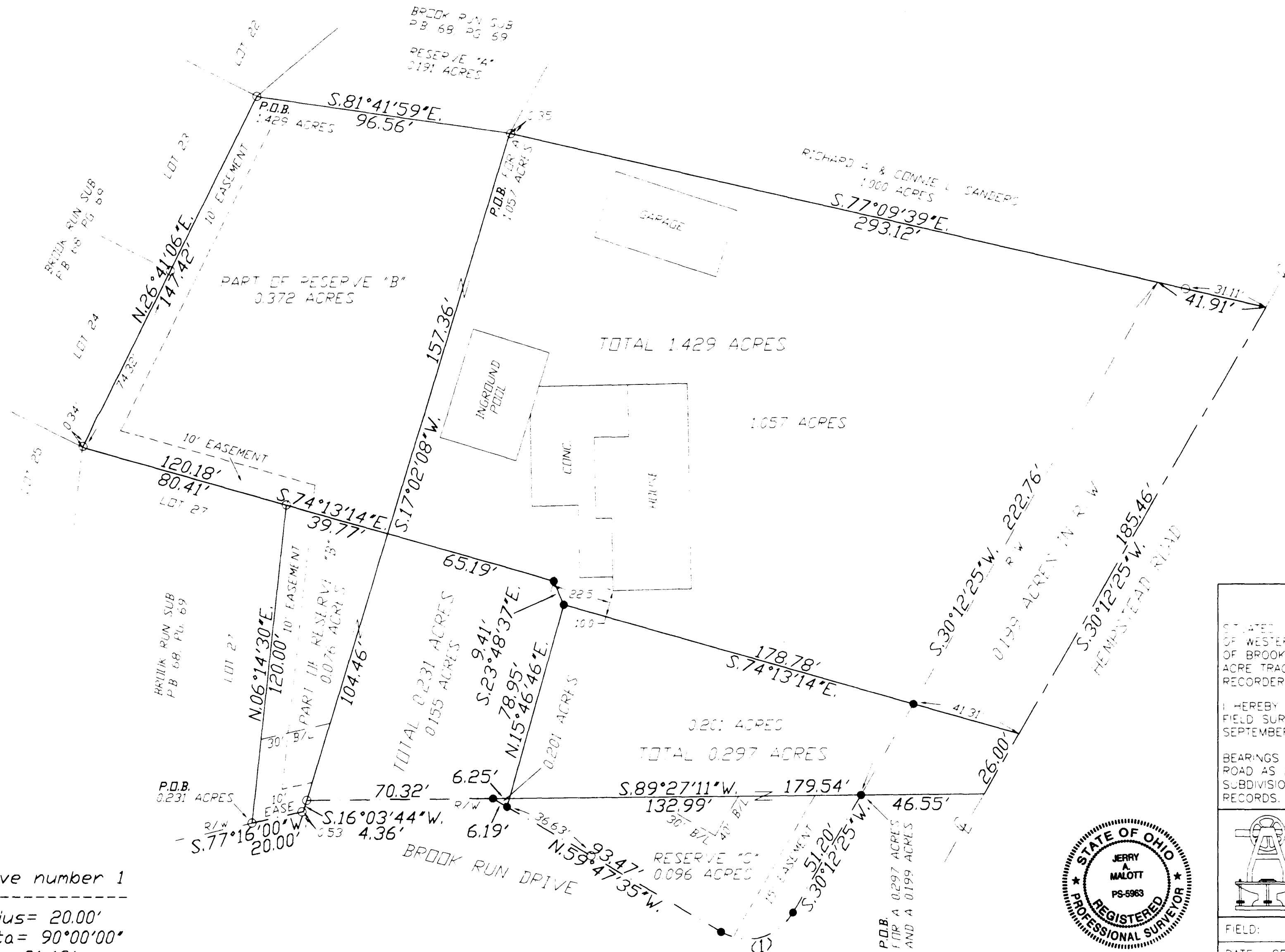
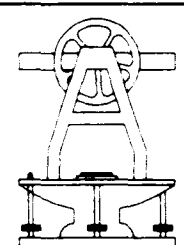

*Jerry A. Malott*  
 JERRY A. MALOTT  
 REGISTERED SURVEYOR #5963

Curve number 1  
 -----  
 Radius= 20.00'  
 Delta= 90°00'00"  
 Arc= 31.42'  
 Tangent= 20.00'  
 Chord= 28.28'  
 Chord Bearing=  
 S.75°12'25"W.