

HILLS AND DALES SUBDV'N  
P.B. 34 Pg. 8

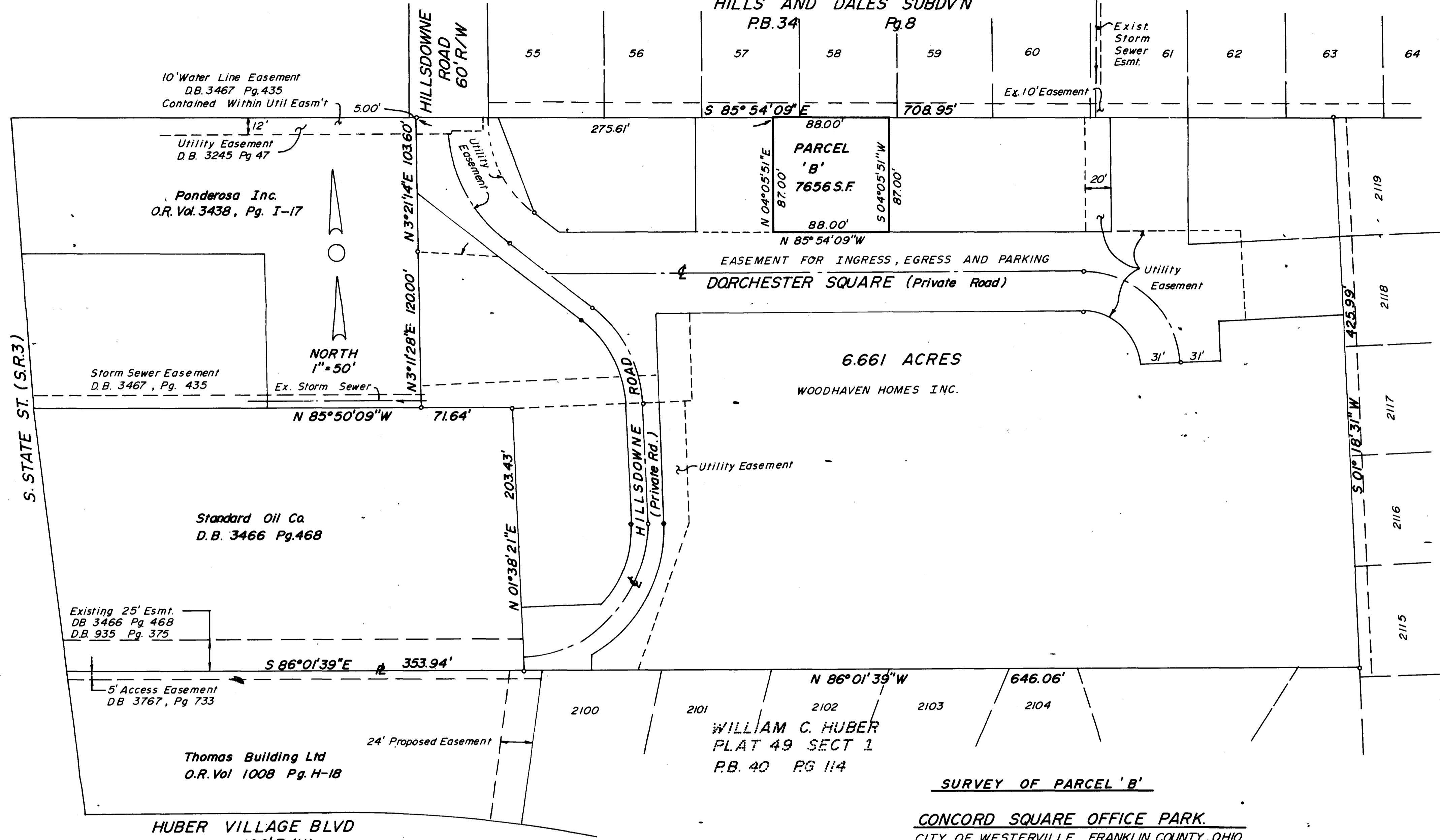

6.661 ACRES  
WOODHAVEN HOMES INC.

WILLIAM C. HUBER  
PLAT 49 SECT 1  
P.B. 40 PG 114

SURVEY OF PARCEL 'B'

CONCORD SQUARE OFFICE PARK.  
CITY OF WESTERVILLE FRANKLIN COUNTY, OHIO

Being part of Farm Lot 3, Quarter Twp 2, Twp. 2, Range 17  
United States Military Lands, and being Part of that 6.661  
Acre tract deeded to Woodhaven Homes Inc. by deed of  
Record in Official Record Vol-3798, Pg. E-17

The Undersigned Hereby Certifies to:  
First Savings and Loan Company,  
Central Ohio Title Company and USLIFE Title  
Insurance Company of New York that the  
attached survey correctly shows the  
location of all buildings, structures and  
other improvements situated on the  
premises; and that except as shown, there  
are no visible easements or rights-of-way  
across said premises or any other easements  
or rights-of-way of which the undersigned  
has been advised, no party walls, no  
encroachments on adjoining premises,  
streets or alleys by any of said buildings,  
structures or other improvements, and no  
encroachments on said premises by  
buildings, structures or other  
improvements, situated on adjoining  
premises."

Prepared By:  
**HUGHES ENGINEERING**  
5900 ROCHE DR.  
COLUMBUS, OHIO