

Richardson Road

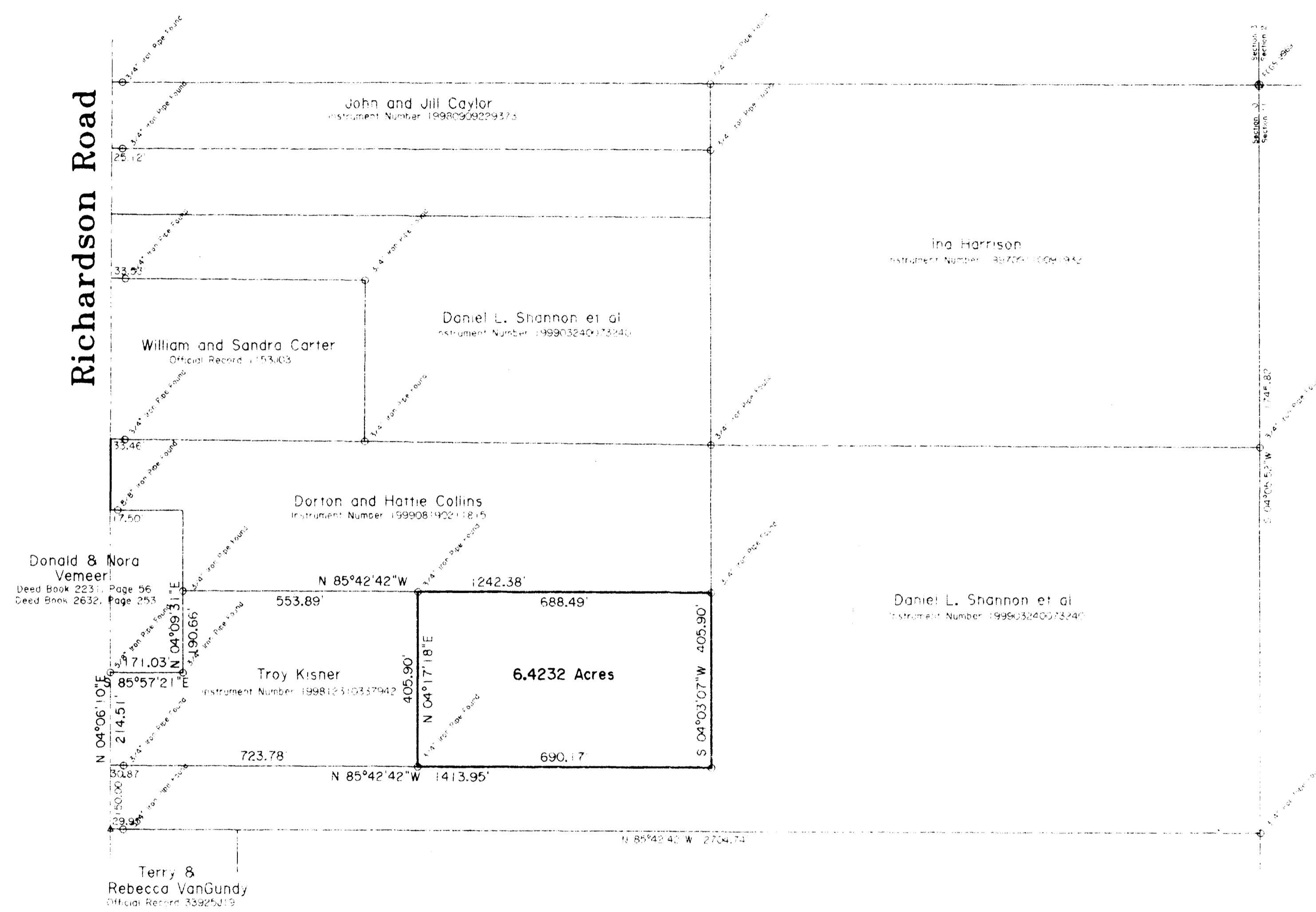

- LEGEND**
- Surveyed Point
 - Surveyed Corner
 - Surveyed Line
 - Surveyed Area
 - Surveyed Monument
 - Surveyed Cap

TO ALL PARTIES INTERESTED IN TITLE TO THE PREMISES SURVEYED:

THIS SURVEY WAS MADE IN ACCORDANCE WITH THE SURVEYING ACTS OF 1842 AND 1857, AND THE SURVEYING REGULATIONS OF 1901, AND THE SURVEYING ACTS OF 1933 AND 1942, AND THE SURVEYING REGULATIONS OF 1954, AND THE SURVEYING ACTS OF 1964 AND 1970, AND THE SURVEYING REGULATIONS OF 1975, AND THE SURVEYING ACTS OF 1980 AND 1985, AND THE SURVEYING REGULATIONS OF 1990, AND THE SURVEYING ACTS OF 1995 AND 2000, AND THE SURVEYING REGULATIONS OF 2005, AND THE SURVEYING ACTS OF 2010 AND 2015, AND THE SURVEYING REGULATIONS OF 2020.

Ronald G. Ruder, S.S. 1273

Date 2-9-00

6.4232 Acre Cutout		
Section 10, Township 10 North, Range 21 West of the Buckingham Survey of the Congress Lands, Madison Township, Franklin County, Ohio		
D.B.	Page	
P.B.	Page	
Scale:	1" = 200'	
Date:	February 7, 2000	
Drawn By:	RGR	
Ahlers, Moe & Assoc., Inc. Engineers & Surveyors 360 West Waterloo Street P.O. Box 2 Canal Winchester, Ohio 43110 (614) 837-1178		Job No.: 00-0210