

Roger Willis
 222-8156

PART OF SOUTHWEST QUARTER OF SECTION
 8, TOWNSHIP 10, RANGE 21, OF MATTHEW'S
 SURVEY, COUNTY OF FRANKLIN, TOWNSHIP
 OF MADISON, STATE OF OHIO.

S. 84°31'E
 16.31'

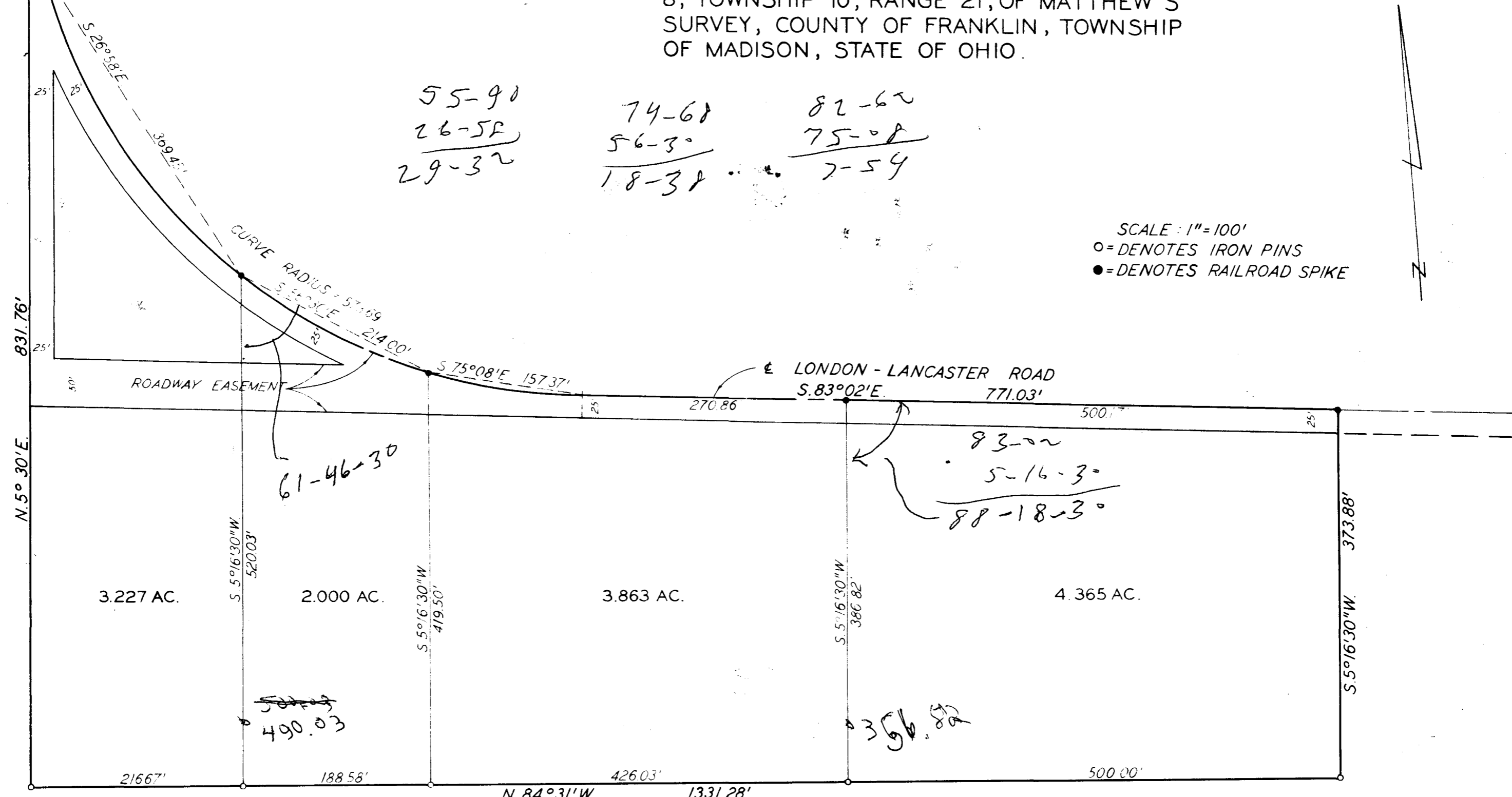

55-90
 26-58
 29-32

74-68
 56-30
 18-38

82-62
 75-08
 7-54

SCALE: 1"=100'
 O=DENOTES IRON PINS
 ●=DENOTES RAILROAD SPIKE

831.76'

N. 5° 30' E.

3.227 AC.

2.000 AC.

3.863 AC.

4.365 AC.

S. 5°16'30"W
 520.03'

S. 5°16'30"W
 419.50'

S. 5°16'30"W
 386.82'

S. 5°16'30"W
 373.88'

2166.7'

188.58'

N. 84°31'W.

1331.28'

500.00'

89-47-30

426.03
 188.58
 614.61

SURVEYED BY James A. Lerner #5697