

C-47-D

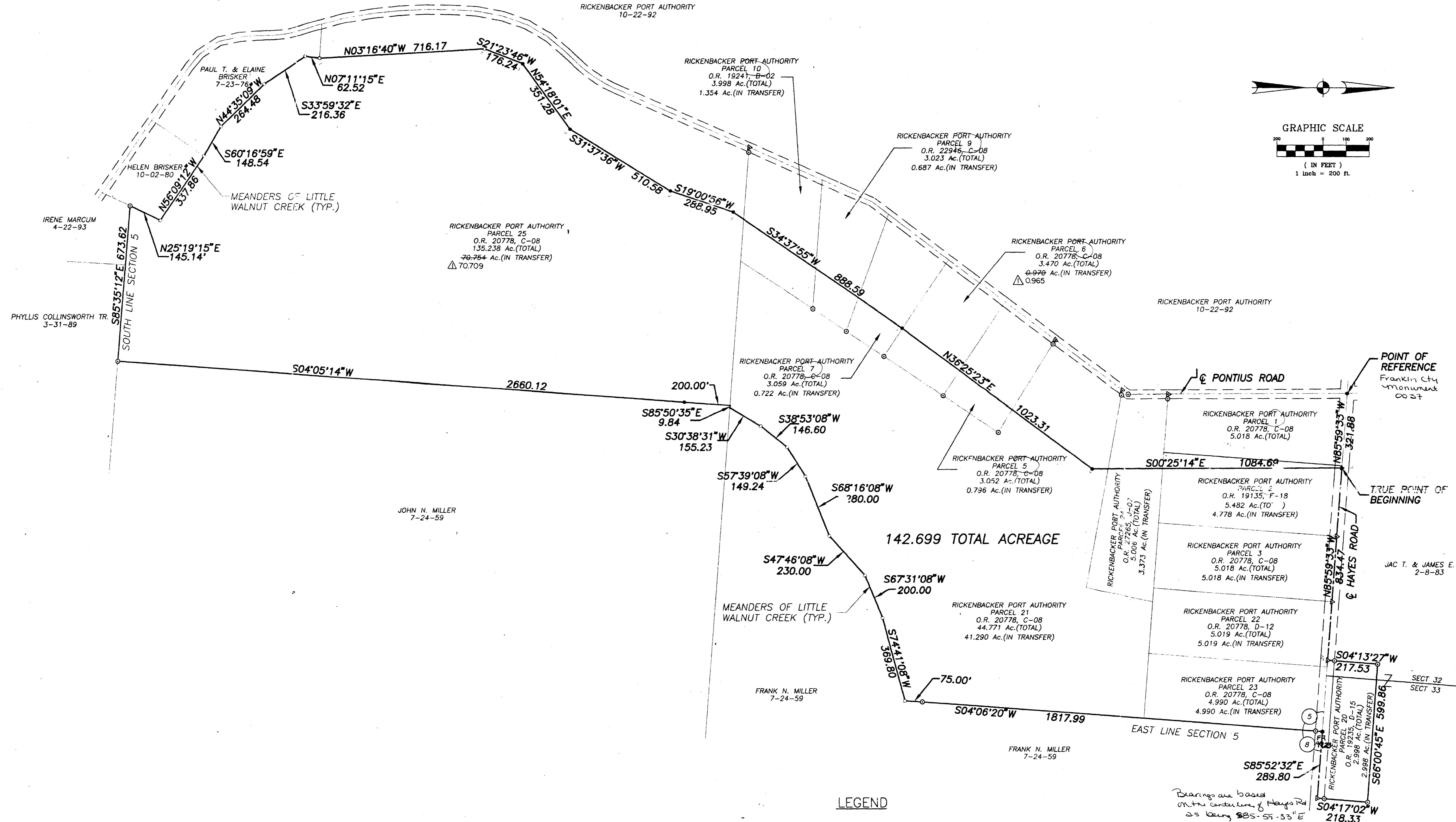
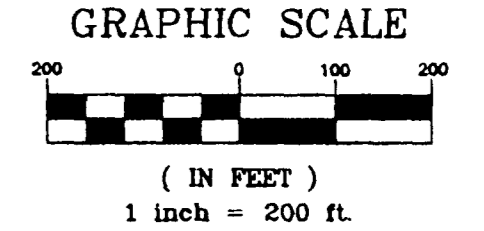

LEGEND

- = IRON PIN FOUND
- = IRON PIN SET
- ▲ = RAILROAD SPIKE FOUND
- △ = RAILROAD SPIKE SET
- = MONUMENT FOUND
- = POINT

Field Survey by
John E. Foster and Associates, Inc.
in April, 1995, of part of
Sections 5 & 8, Township 10 North,
Range 21 West, Mathews Survey
of Congress Lands, Madison
Township, Franklin County, Ohio

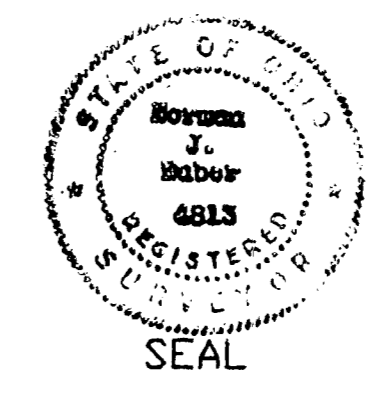

Norman J. Nuber
Norman J. Nuber
Ohio Registered Surveyor
S-4813 04/10/95

**SURVEY PLAT FOR
RICKENBACKER PORT AUTHORITY**

142.699 ARCEAGE OUT OF PARCELS
1,3,5,6,7,21,23 & 25 (OR 20778, C-08)
2 (OR 19135,F-18), 9 (OR 22946,J-04)
10 (OR 19241,B-02), 20 (OR 19235,D-15)
22 OR 22780,D-12), 24 (OR 27265,J-07)
April 10, 1995

JOHN E. FOSTER AND ASSOCIATES, INC.
ENGINEERS • ARCHITECTS • SURVEYORS
COLUMBUS, OHIO

Norman J. Nuber 10/25/95
REVISED 10/25/95