

DETAIL - SW CORNERS
AND CLARE

- ① S 80°01'55"E 114.80'
- ② N 30°39'05"E 107.77'
- ③ S 88°53'45"E 178.28'
- ④ S 23°35'45"W 56.11'
- ⑤ S 68°20'47"W 147.04'
- ⑥ S 1°09'13"E 66.00'
- ⑦ S 28°39'48"E 112.20'
- ⑧ S 35°54'45"E 66.00'
- ⑨ S 70°14'47"E 103.30'
- ⑩ S 16°14'47"E 143.50'
- ⑪ S 19°38'46"E 205.00'
- ⑫ S 10°49'46"W 129.00'
- ⑬ S 62°30'23"W 319.35'
- ⑭ N 70°10'59"W 233.11'
- ⑮ N 85°37'37"W 170.50'
- ⑯ S 51°11'47"W 124.47'
- ⑰ S 19°26'33"W 100.22'
- ⑱ N 86°09'12"W 74.25'

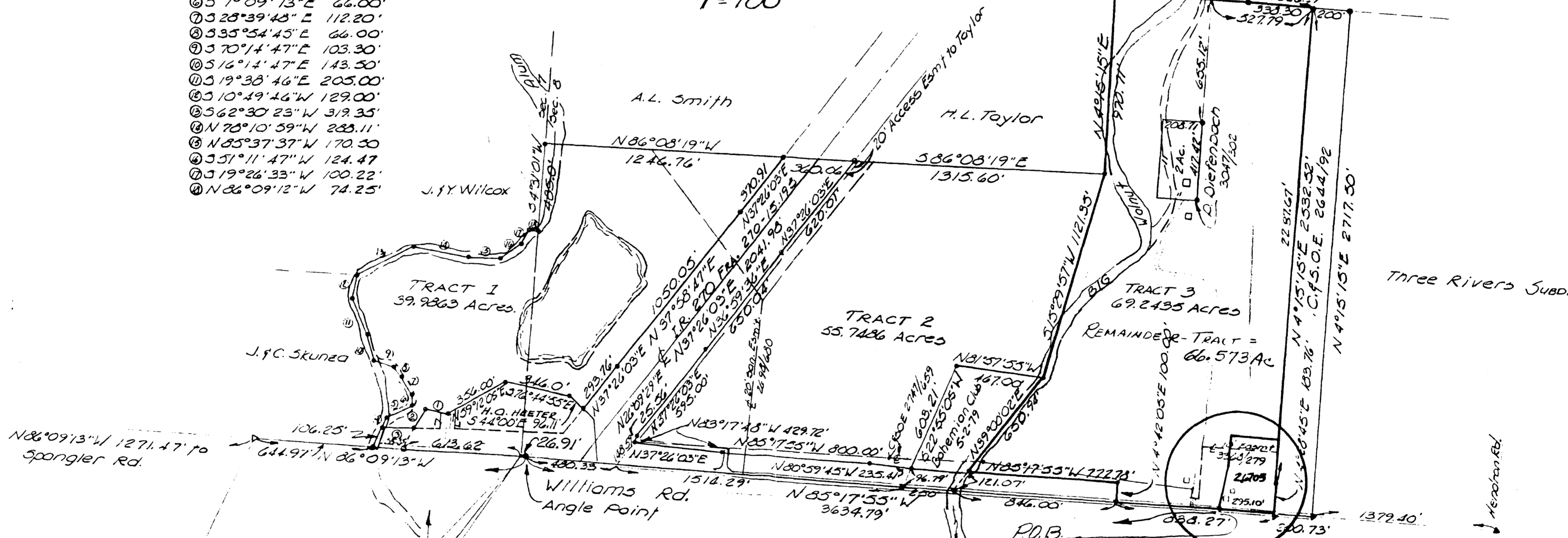
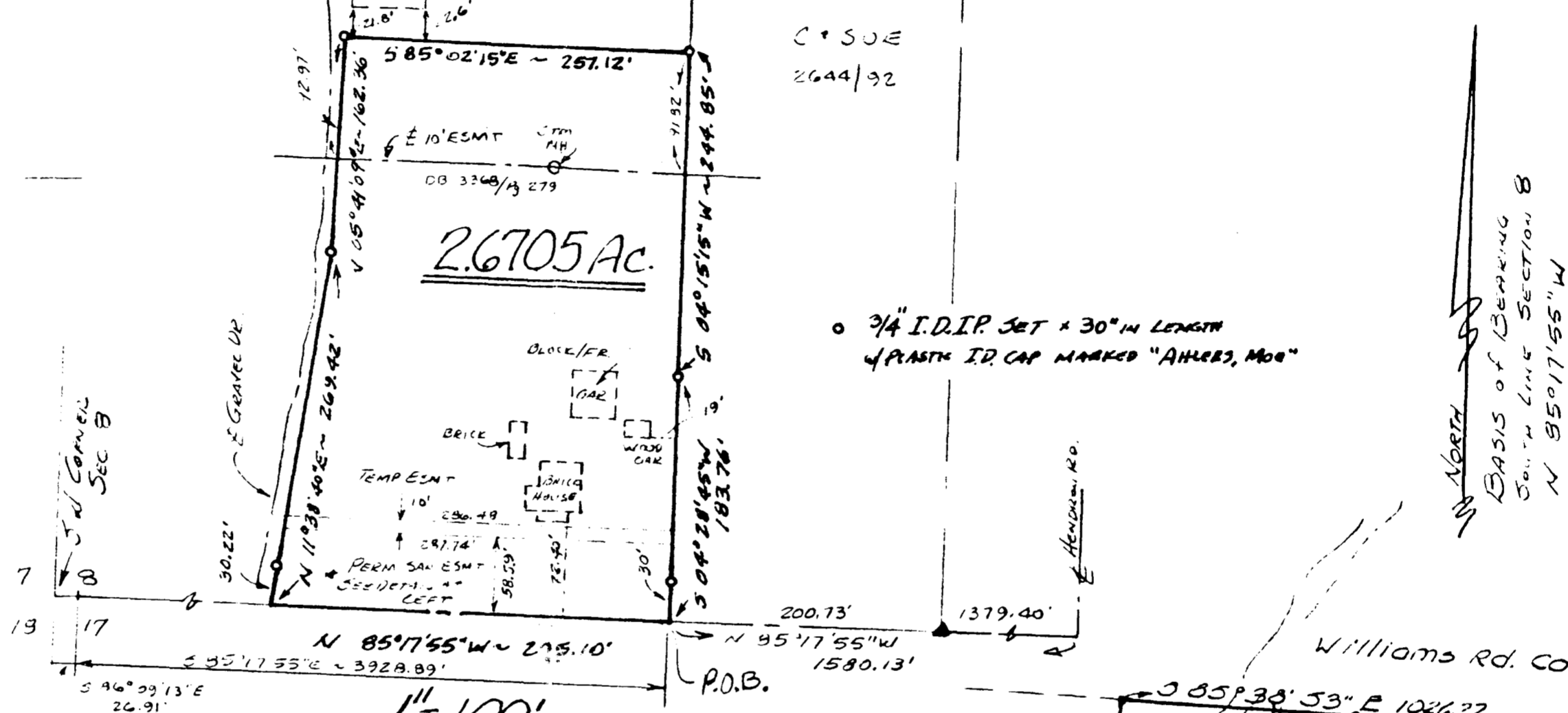

TO ALL PARTIES INTERESTED IN TITLE
TO THE PREMISES SURVEYED:
I do hereby certify that this is a true and accurate survey
made by me or under my supervision, and that all points are
as called, and there are no encroachments either way across
any line except as shown.
4-30-92 PS #6814 Larry B. Zeltz

Plot of Survey: THOMAS B. RUNYAN Sec. 8 & T-11 ~ R-21, Matthews Survey, Cong. Land Madison Twp. Franklin Co., Ohio		
O.R. 16128 Pt. B-15-20 P.B. P. Scale: 1" = 400' Date: 4/30/92 Drawn By: JR/LDF	AHLERS, MOE & ASSOC., INC. Engineering & Surveying 360 W. Waterloo St. - P.O. Box 2 Canal Winchester, Ohio 43110 837-1178	

