

CAMELOT COURTS BOUNDARY PLAT

OF KINGS COUNCIL, INC.

1-D

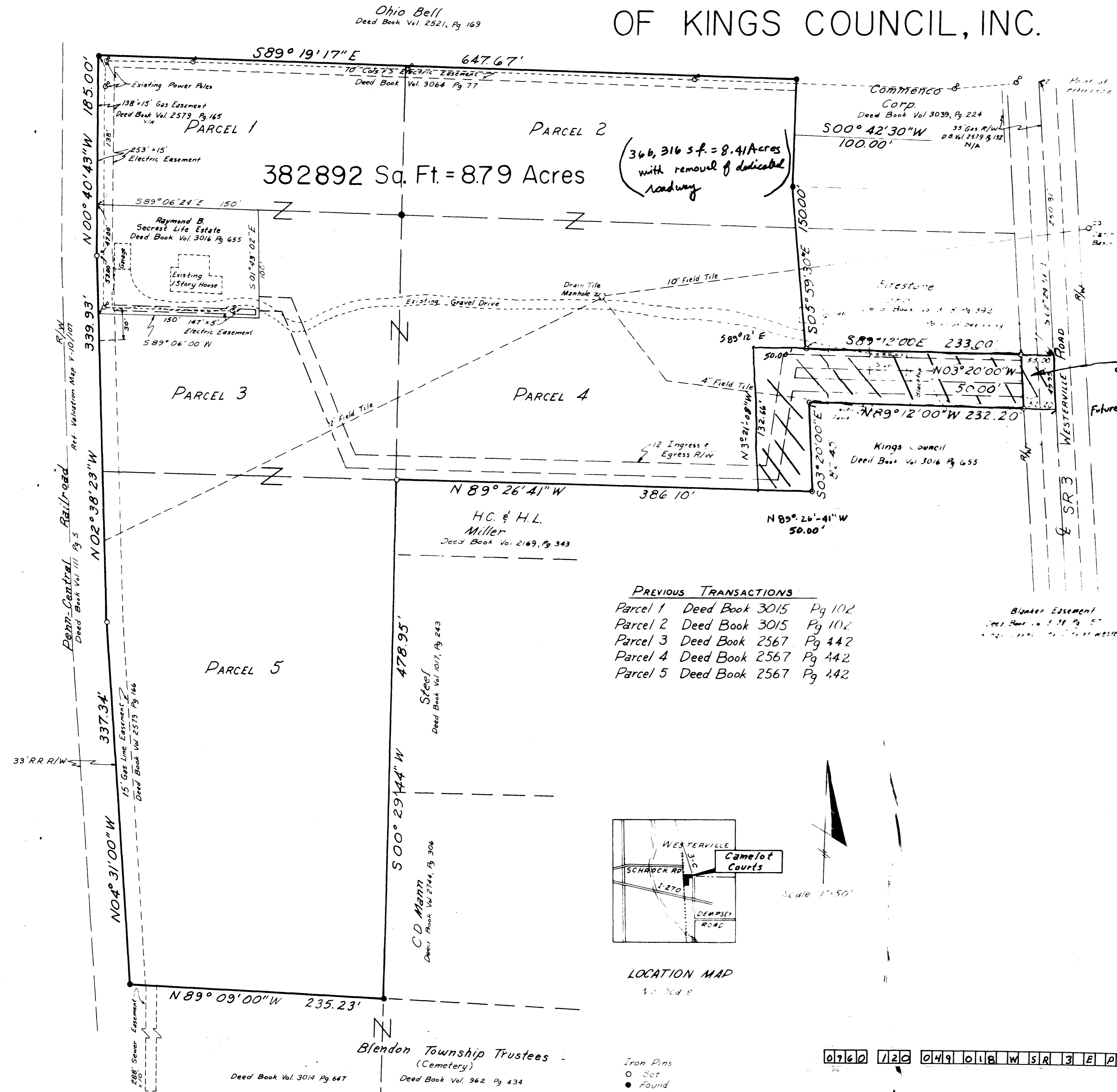

SURVEY OF 8.79 ACRE TRACT
 Being a portion of the State of Ohio County of Franklin SS
 W. 1/4 of Sec. 17, Township 2 Quarter Township 2,
 Range 13 E. Meridian of Deeds to Kings
 Council, Inc. in Deed Book 3015, Page 02, and Deed
 Book 3016, Page 655.

Used description of 5 acres shown as
 attached hereto

RED AREA
 Future Dedicated Roadway to
 City of Westerville
 0.38 Acres
 16,576 s.f.

- SURVEYORS CERTIFICATE -
 To all persons interested in title to the premises surveyed,

I certify that on Oct 5, 1971, the Survey was actually
 made on the ground to provide the record description
 and that the corner pins were actually located as
 described and shown hereon; that there are no en-
 croachments or other way across property lines except
 as shown.

Signed on 23 Nov., 1971, in the City of Columbus, Ohio

Edward D. Bischoff
 Registered Surveyor No. 5206

Recorded in Plat Book _____, Page ____ Franklin
 County Ohio.

Franklin Co. Recorder

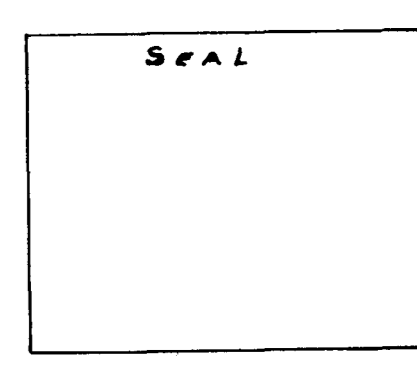

PREVIOUS TRANSACTIONS

Parcel 1	Deed Book 3015	Pg 102
Parcel 2	Deed Book 3015	Pg 102
Parcel 3	Deed Book 2567	Pg 442
Parcel 4	Deed Book 2567	Pg 442
Parcel 5	Deed Book 2567	Pg 442

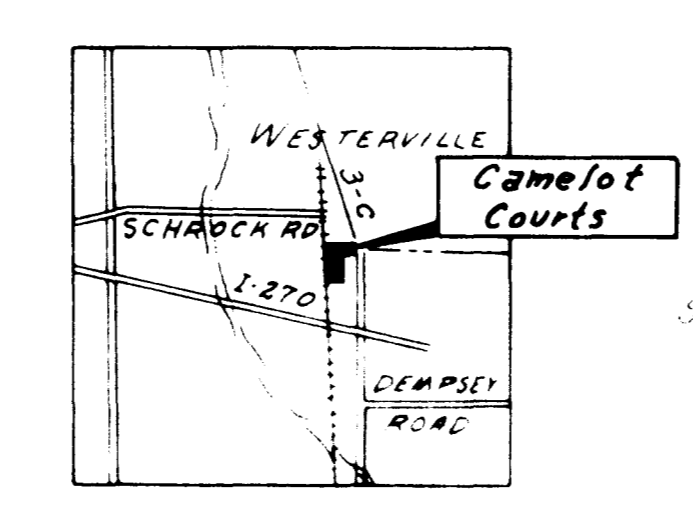

LOCATION MAP
 to scale

Iron Pins
 ○ Set
 ● Found

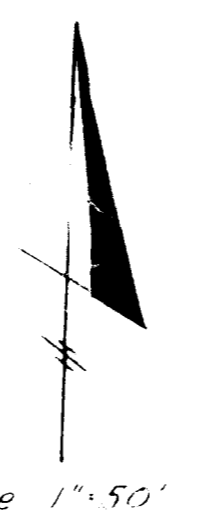

Scale 1"=50'

0960 120 049 018 WSR 3 E PENN RR 1971 0014 030 NOVEMBER, 1971 SCALE 1"=50'

Prepared By:
POMEROY, Bischoff & Assoc., Inc.
 ENGINEERS AND SURVEYORS
 1706 E. BROAD ST. COLUMBUS, OHIO

875-8776