

DONALD E. WESTCAMP  
D.B. 3715, PG. 337

N 04°05'13" E  
186.83'

S 86°18'10" E  
1269.61'

N 03°58'38" E  
347.08'

S 04°10'31" E  
1067.03'

CORNER  
FENCE  
POST

RICKENBACKER PORT AUTHORITY

49.217 AC.

161.093 Ac.  
JAC T. & JAMES E. DILL  
O.R. 2463-D-02

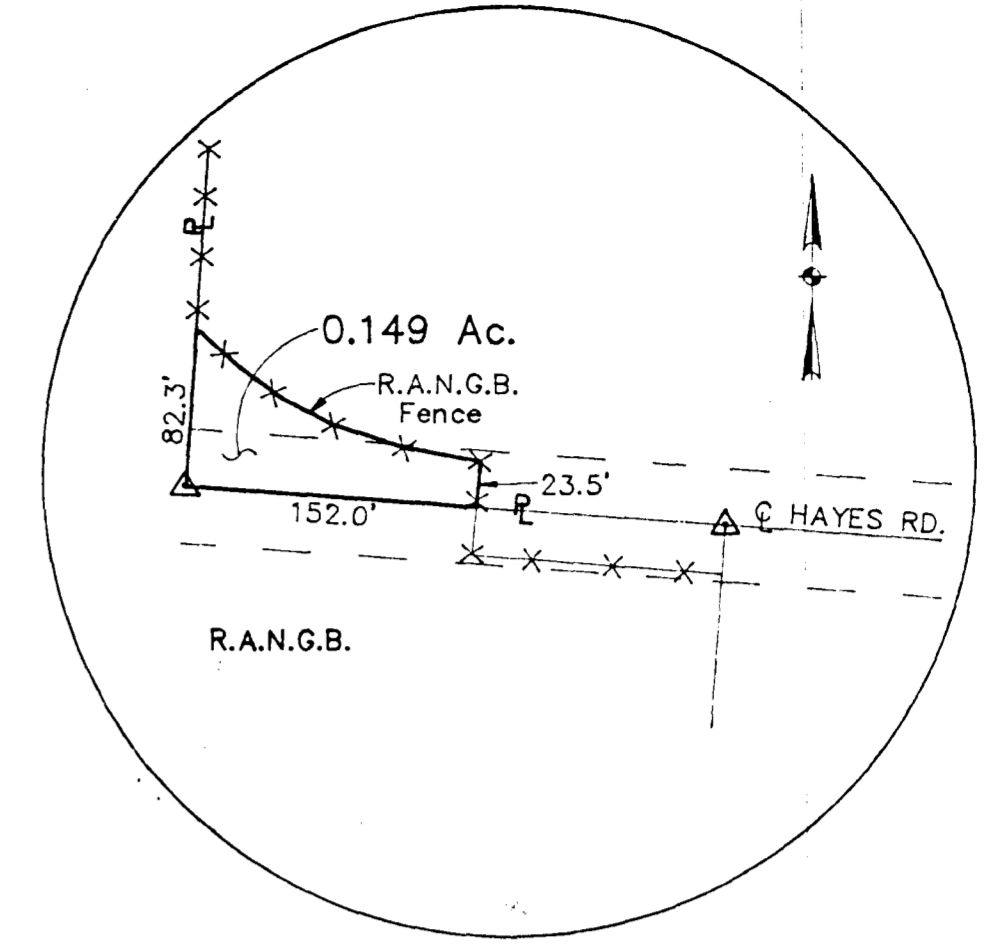

DETAIL "A"  
SCALE 1" = 100'

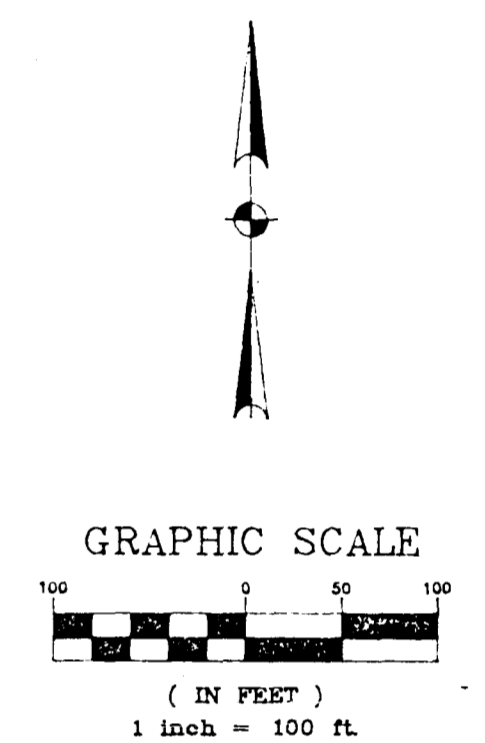

N 03°47'06" E  
1017.78'

W/R .09  
PONTIUS RD.

ILS LIGHTS

N 85°55'39" W  
282.12'

S 02°31'32" E  
506.00'

POINT OF  
BEGINNING

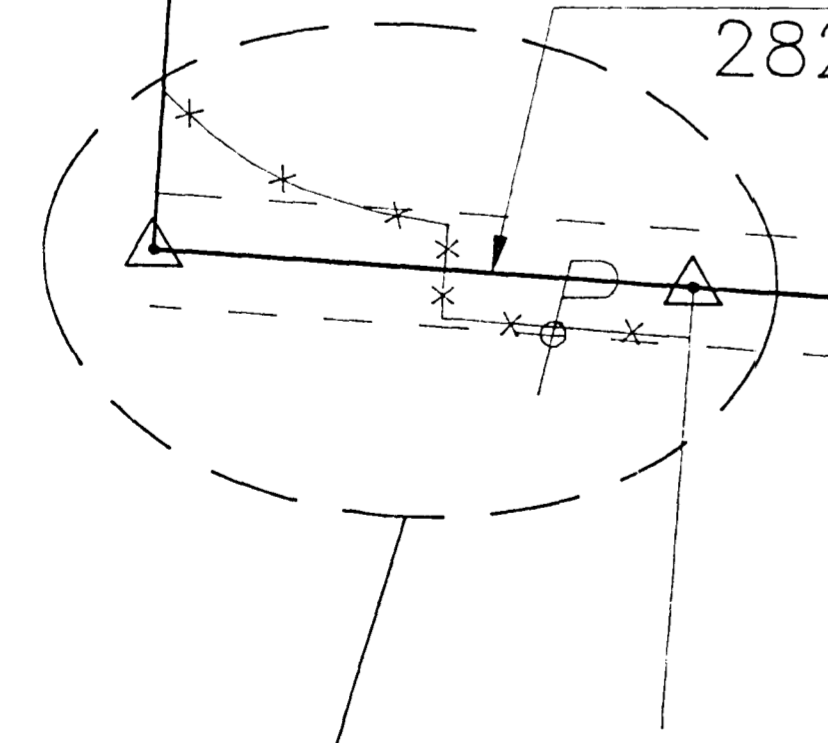

HAYES ROAD 1193.01'

N 85°59'33" W

60' R/W

SEE DETAIL "A"

RICKENBACKER PORT AUTHORITY

LEGEND

- ⊙ = IRON PIN FOUND
- △ = RAILROAD SPIKE FOUND
- ⊕ = STONE FOUND
- (M) = MEASURED
- (R) = RECORD
- = MONUMENT FOUND

SURVEY PLAT FOR  
RICKENBACKER AIRPORT  
WESTERN 49.217 ACRES  
OF  
JAC T. & JAMES E. DILL  
161.093 ACRES  
NOVEMBER 20, 1995

Field Survey by  
John E. Foster and Associates, Inc.  
in November 20, 1995, of part of  
Sections 32, Township 11 North,  
all Range 21 West, Mathews Survey  
of Congress Lands, Madison  
Township, Franklin County, Ohio

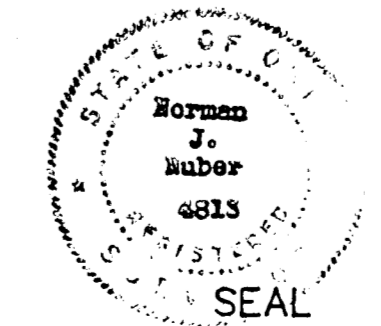

*Norman J. Nuber*  
Norman J. Nuber  
Ohio Registered Surveyor  
S-4813 11/20/95

**JF** JOHN E. FOSTER AND ASSOCIATES, INC.  
ENGINEERS • ARCHITECTS • SURVEYORS  
COLUMBUS, OHIO

11/20/95  
11/20/95  
11/20/95