

The Daimler Group, Inc.  
87.662 Ac.  
O.R. 19976, Pgs. C 05 & C 11

William R., Jr. & Mae L. McCorkle  
98.44 Ac.  
D.B. 2987, Pg. 344  
Total = 98,268 Ac. by recent survey

TRUE PLACE OF BEGINNING FOR 98.268 AC. TRACT

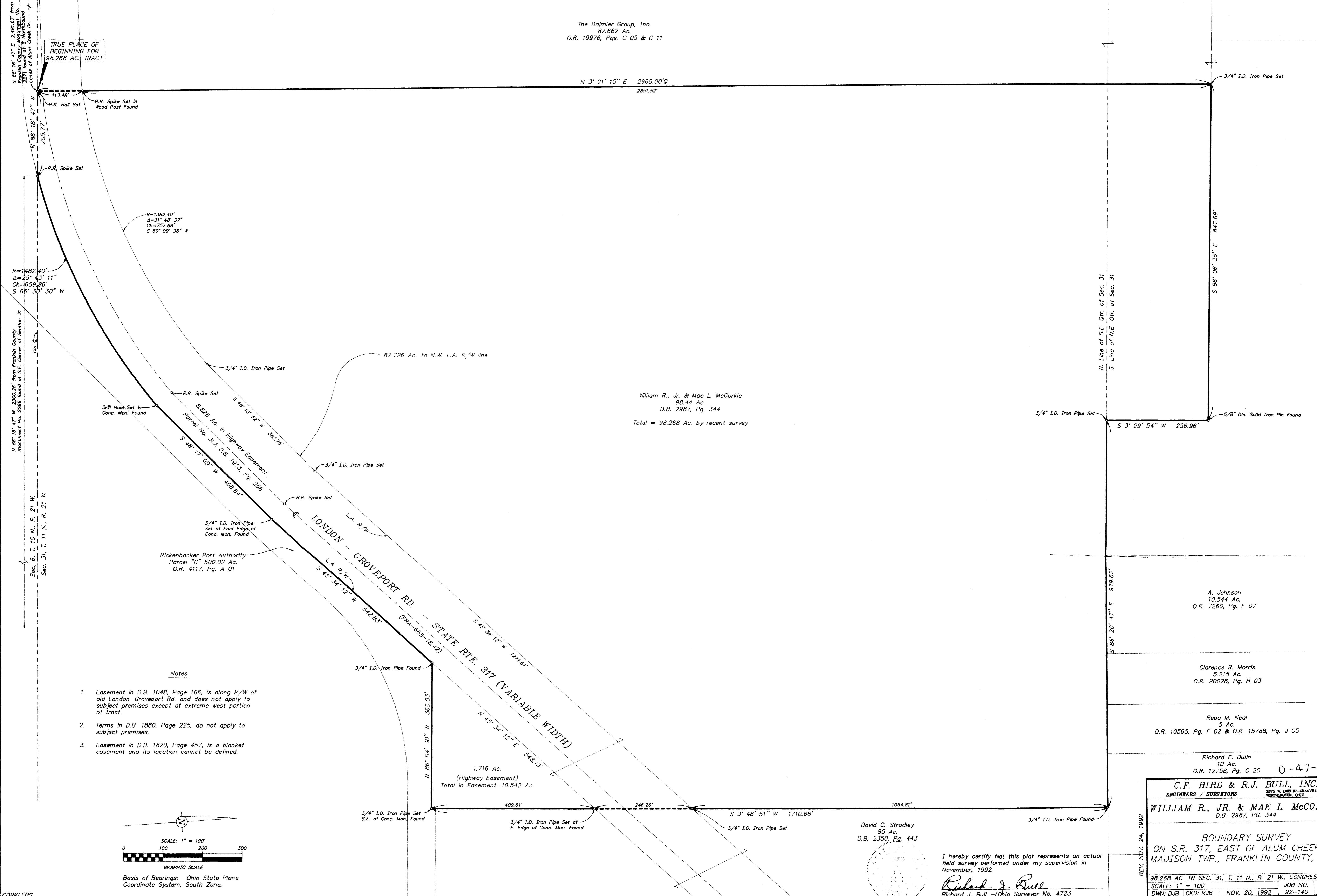

- Notes**
- Easement in D.B. 1048, Page 166, is along R/W of old London-Groveport Rd. and does not apply to subject premises except at extreme west portion of tract.
  - Terms in D.B. 1880, Page 225, do not apply to subject premises.
  - Easement in D.B. 1820, Page 457, is a blanket easement and its location cannot be defined.

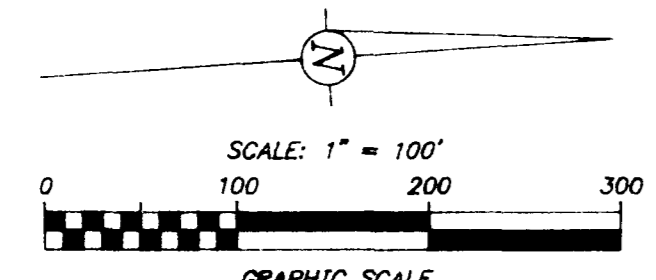

Basis of Bearings: Ohio State Plane Coordinate System, South Zone.

David C. Stradley  
85 Ac.  
D.B. 2350, Pg. 443

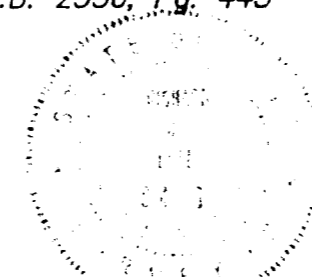

I hereby certify that this plat represents an actual field survey performed under my supervision in November, 1992.

Richard J. Bull  
Richard J. Bull - Ohio Surveyor No. 4723

**C.F. BIRD & R.J. BULL, INC.**  
ENGINEERS / SURVEYORS  
2875 W. DUBLIN-GRANVILLE RD.  
WORTHINGTON, OHIO

**WILLIAM R., JR. & MAE L. McCORKLE**  
D.B. 2987, PG. 344

**BOUNDARY SURVEY**  
ON S.R. 317, EAST OF ALUM CREEK DR.  
MADISON TWP., FRANKLIN COUNTY, OHIO

98.268 AC. IN SEC. 31, T. 11 N., R. 21 W., CONGRESS LANDS  
SCALE: 1" = 100'  
DWN: DJB CKD: RJB NOV. 20, 1992 JOB NO. 92-140

REV. INDY. 24, 1992

CORKLEBS