

SURVEY OF ACREAGE PARCEL
SECTION 17, TOWNSHIP 16, RANGE 20
REFUGEE LANDS
 CITY OF REYNOLDSBURG, FRANKLIN COUNTY, OHIO

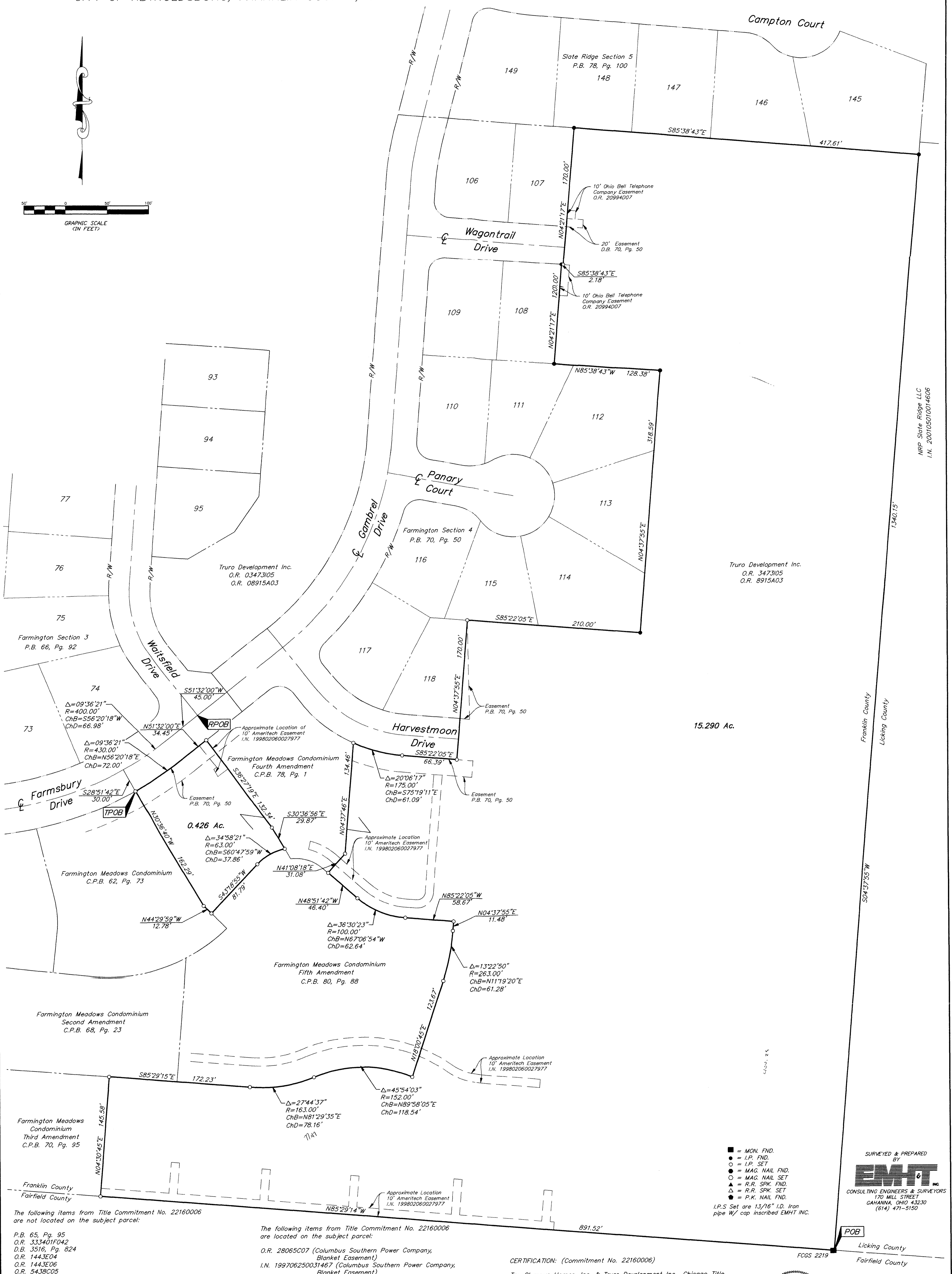
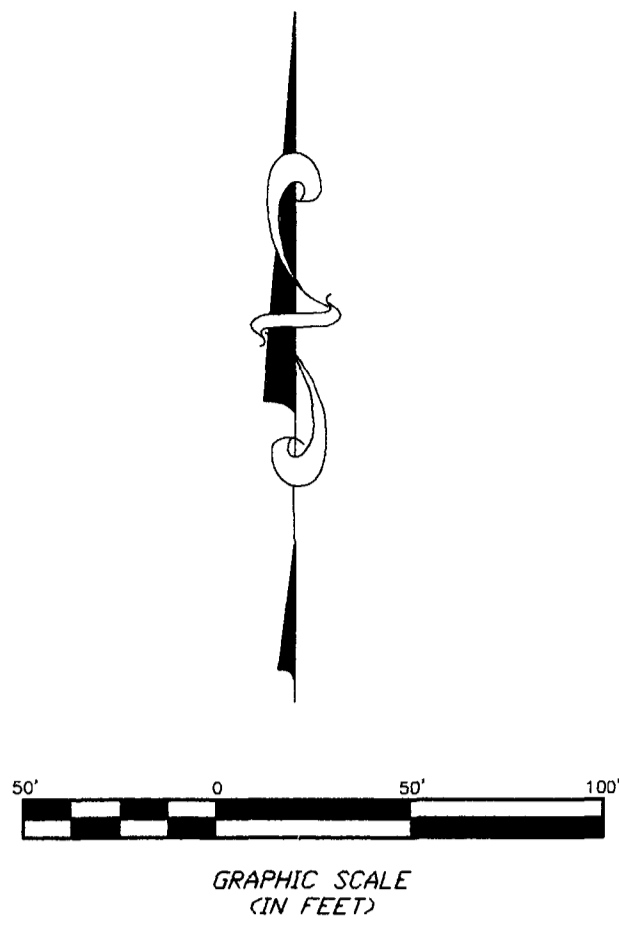

MRP State Ridge LLC
I.N. 200105010014606

Franklin County
Licking County

504'37'55\"

Fairfield County

15.290 Ac.

- = MON. FND.
 - = I.P. FND.
 - = I.P. SET
 - = MAG. NAIL FND.
 - = MAG. NAIL SET
 - ▲ = R.R. SPK. FND.
 - △ = R.R. SPK. SET
 - = P.K. NAIL FND.
- I.P.S. Set are 1 3/16" I.D. Iron pipe w/ cap inscribed EMHT INC.

SURVEYED & PREPARED BY
EMHT INC.
 CONSULTING ENGINEERS & SURVEYORS
 170 MILL STREET
 GAHANNA, OHIO 43230
 (614) 471-5150



Professional Surveyor No. 7868
 SCALE: 1" = 50'
 FEBRUARY 22, 2000

The following items from Title Commitment No. 22160006 are not located on the subject parcel:

- P.B. 65, Pg. 95
- O.R. 333401F042
- D.B. 3516, Pg. 824
- O.R. 1443E04
- O.R. 1443E06
- O.R. 5438C05
- O.R. 28804D05
- O.R. 2887E13
- D.B. 981, Pg. 36
- O.R. 16465J02

The following items from Title Commitment No. 22160006 are located on the subject parcel:

- O.R. 28065C07 (Columbus Southern Power Company, Blanket Easement)
- I.N. 199706250031467 (Columbus Southern Power Company, Blanket Easement)
- I.N. 199712100164101 (Columbia Gas of Ohio, Inc., Blanket Easement)

Note:
 Zoning information was not made available to the undersigned as of the date of this survey.

According to the Federal Emergency Management Agency's Flood Insurance Rate Map (dated August 2, 1995), the subject parcel shown hereon lies within Zone X (areas determined to be outside 500-year flood plain), Community Panel No. 39049C02836.

CERTIFICATION: (Commitment No. 22160006)
 To: Olympus Homes, Inc. & Truro Development Inc., Chicago Title Insurance Company and Metropolitan Bank and Trust

This is to certify, to the best of my knowledge, information and belief, that this map and the survey on which it is based were made in accordance with "Minimum Standard Detail Requirements for ALTA /ACSM and NSPS in 1999", and includes items 1, 3, & 4 of Table A "Optional Survey Responsibilities & Specification" thereof, and pursuant to the Accuracy Standards as adopted by ALTA, ACSM & NSPS in effect on the date of this certification.

C:\PROJECT\20020226\01\DWG\20278BLDING - 0 WREPS - PLOTTED BY MCRSEEN - February 22, 2002 - 9:12 AM