

SURVEY OF 0.6622 ACRES

DONLEY ENTERPRISES
11.662 ACRES
OR7073-G-10

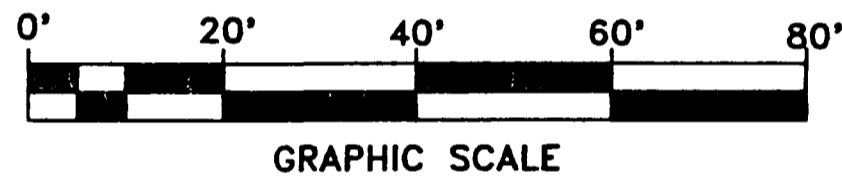

SITUATED IN THE STATE OF OHIO, COUNTY OF FRANKLIN, CITY OF REYNOLDSBURG, BEING LOCATED IN HALF SECTION TWENTYEIGHT, SECTION SEVENTEEN, TOWNSHIP SIXTEEN, RANGE TWENTY, REFUGEE LANDS AND BEING 0.6622 ACRES OF THE 80 ACRE TRACT CONVEYED TO TRURO DEVELOPMENT, INC., BY DEED OF RECORD IN O.R. 8915 PAGE A-03, ALL REFERENCES BEING TO RECORDS IN THE RECORDERS OFFICE FRANKLIN COUNTY, OHIO.

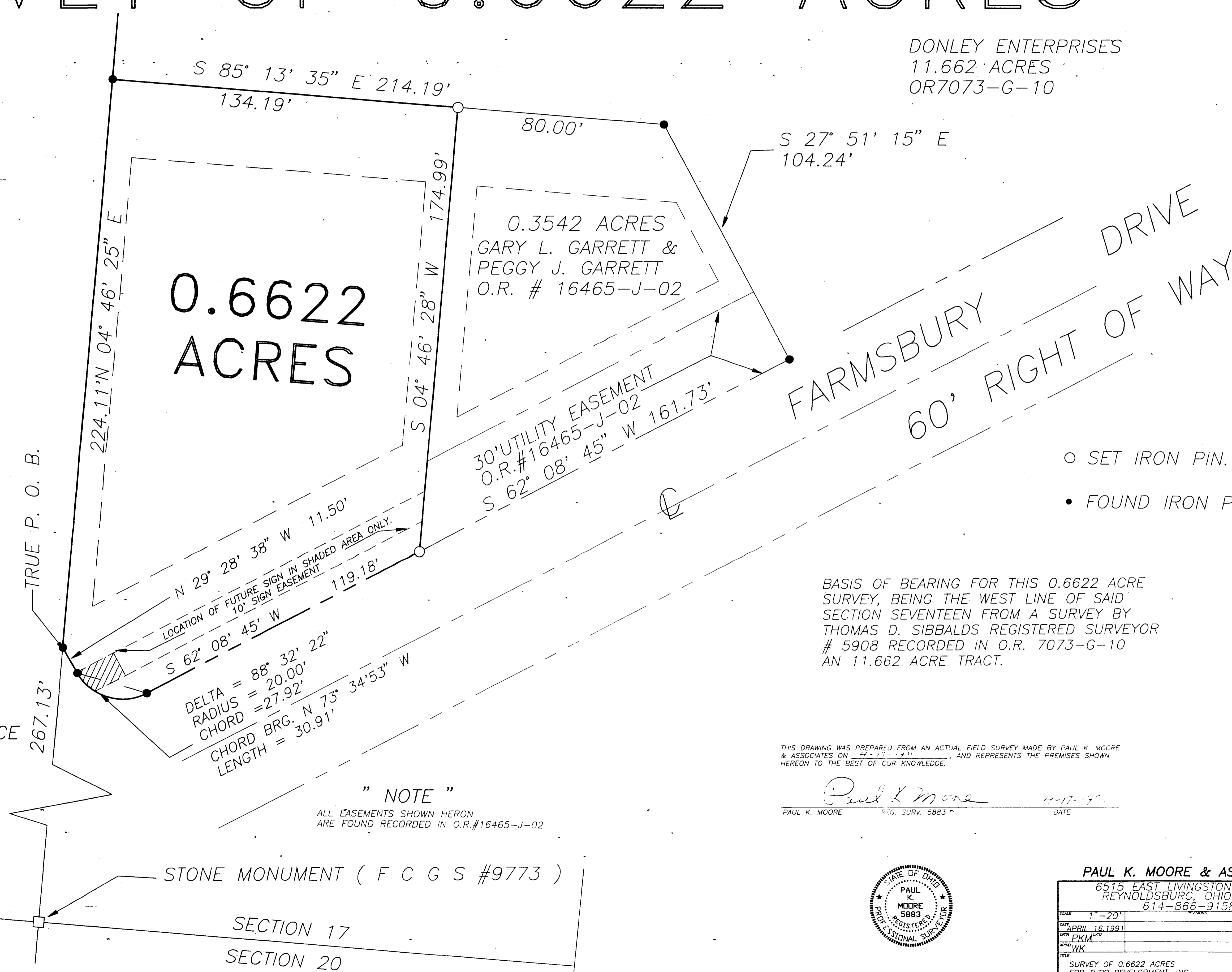

- SET IRON PIN.
- FOUND IRON PIN.

BASIS OF BEARING FOR THIS 0.6622 ACRE SURVEY, BEING THE WEST LINE OF SAID SECTION SEVENTEEN FROM A SURVEY BY THOMAS D. SIBBALDS REGISTERED SURVEYOR # 5908 RECORDED IN O.R. 7073-G-10 AN 11.662 ACRE TRACT.

" NOTE "
ALL EASEMENTS SHOWN HERON ARE FOUND RECORDED IN O.R.#16465-J-02

THIS DRAWING WAS PREPARED FROM AN ACTUAL FIELD SURVEY MADE BY PAUL K. MOORE & ASSOCIATES ON 4-17-1991, AND REPRESENTS THE PREMISES SHOWN HEREON TO THE BEST OF OUR KNOWLEDGE.

Paul K. Moore
PAUL K. MOORE REG. SURV. 5883 DATE 4-17-1991

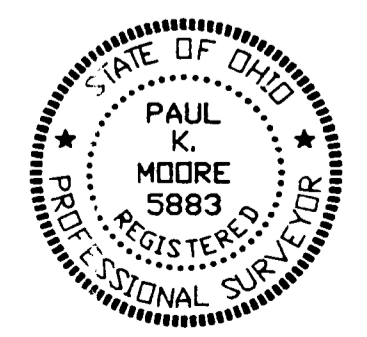

PAUL K. MOORE & ASSOCIATES
6515 EAST LIVINGSTON AVENUE
REYNOLDSBURG, OHIO 43068
614-866-9158

SCALE	1" = 20'	BY		DATE	
DATE	APRIL 16 1991				
DRAWN BY	PKM				
TITLE	SURVEY OF 0.6622 ACRES FOR TURO DEVELOPMENT, INC.				
					910438