

LOCATED IN THE STATE OF OHIO, COUNTY OF FRANKLIN, CITY OF COLUMBUS, BEING IN SECTION 25, TOWNSHIP 12, RANGE 21, REFUGEE LANDS

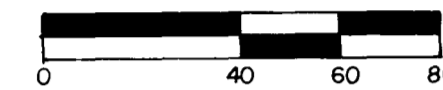
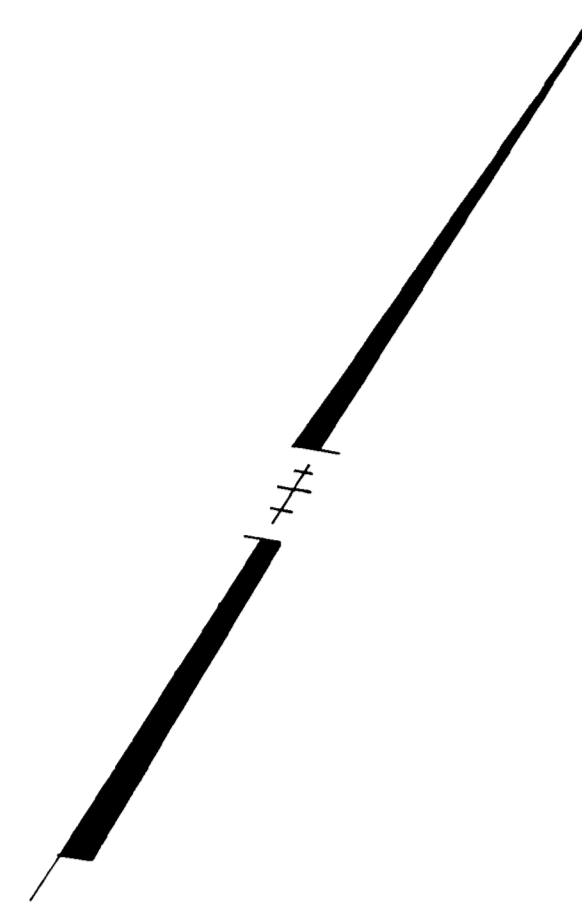

NORTH REFERENCED FROM PLAT BOOK 52, PAGE 24 OF THE FRANKLIN COUNTY RECORDER'S OFFICE, COLUMBUS, OHIO.

AMESBURY APARTMENT OF COLUMBUS, Ltd.  
O.R. 6253 A08  
ZONED AR-12  
APARTMENTS

6.932± ACRES

GEORGE WIMPEY OF OHIO, INC.  
DV. 3702 P.199  
ZONED AR-12  
VACANT LAND

GEORGE WIMPEY OF OHIO, INC.  
DV. 3702 P.199  
ZONED AR-12  
VACANT LAND

LEGEND

- 3/4" I.D. PIPE SET
- PK. NAIL FD.

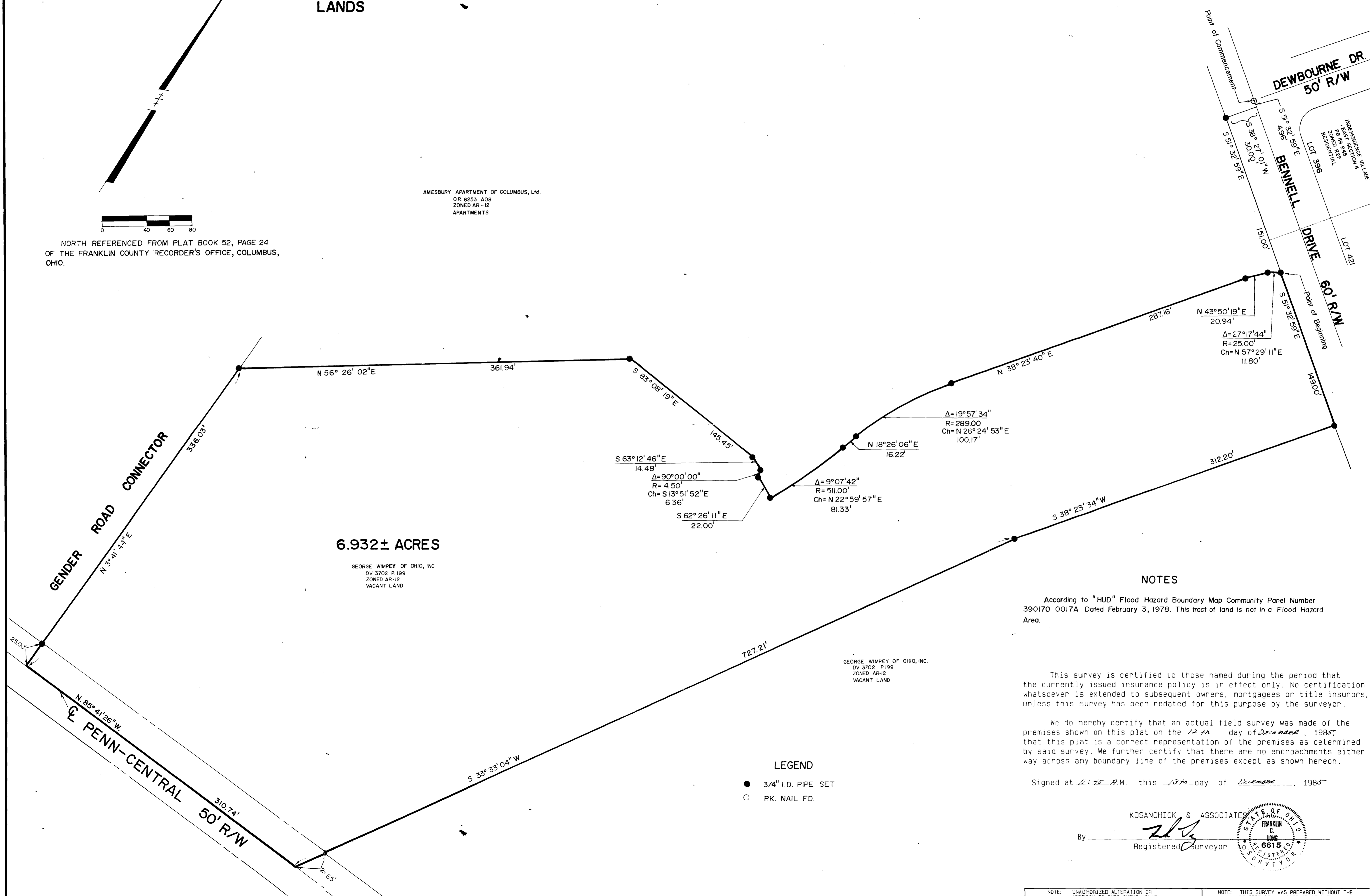

NOTES

According to "HUD" Flood Hazard Boundary Map Community Panel Number 390170 0017A Dated February 3, 1978. This tract of land is not in a Flood Hazard Area.

This survey is certified to those named during the period that the currently issued insurance policy is in effect only. No certification whatsoever is extended to subsequent owners, mortgagees or title insurers, unless this survey has been redated for this purpose by the surveyor.

We do hereby certify that an actual field survey was made of the premises shown on this plat on the 12th day of December, 1985, that this plat is a correct representation of the premises as determined by said survey. We further certify that there are no encroachments either way across any boundary line of the premises except as shown hereon.

Signed at 11:25 A.M. this 12th day of December, 1985

By [Signature]  
Registered Surveyor No. 6615

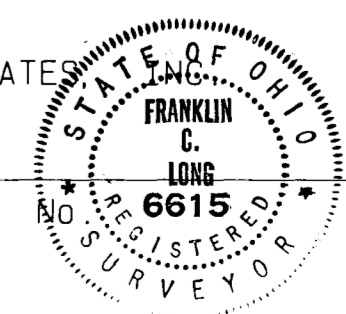

NOTE: UNAUTHORIZED ALTERATION OR ADDITION TO THIS SURVEY PLAT IS VIOLATION OF SECTION 711.17 TO 71.19 OF THE O.R.C.

NOTE: THIS SURVEY WAS PREPARED WITHOUT THE BENEFIT OF AN ABSTRACT OF TITLE AND IS SUBJECT TO ANY STATE OF FACTS THAT MAY BE REVEALED BY AN EXAMINATION OF SUCH

**KOSANCHICK & ASSOCIATES, INC.**  
CONSULTING ENGINEERS & SURVEYORS  
COLUMBUS, OHIO OFFICE:  
CAYON CENTER  
6119 EAST BROAD STREET  
COLUMBUS, OHIO 43213  
PHONE: (614) 861-7211

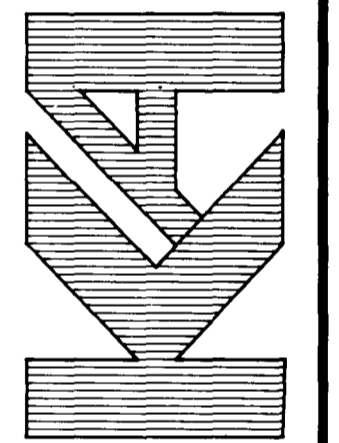

PLAT OF SURVEY FOR INDUSTRIES  
CARDINAL DRIVE  
COLUMBUS, OHIO

6740 86 RR Rev	
REV.: FEB. II, 1986	
DATE: DEC 1985	
SCALE: 1" = 40'	
DRAWN: E. A. E.	
CHECKED: F. L.	
FILE: 1645	SHEET: 1/1

ALTIMONTE SPRINGS, FLORIDA OFFICE:  
650 NORTH LAKE BOULEVARD  
SUITE 480  
ALTIMONTE SPRINGS, FLORIDA 32772  
PHONE: (305) 830-8310

ATLANTA, GEORGIA OFFICE:  
1270 WINCHESTER PARKWAY  
SMYRNA, GEORGIA 30080  
PHONE: (404) 432-4404

01057