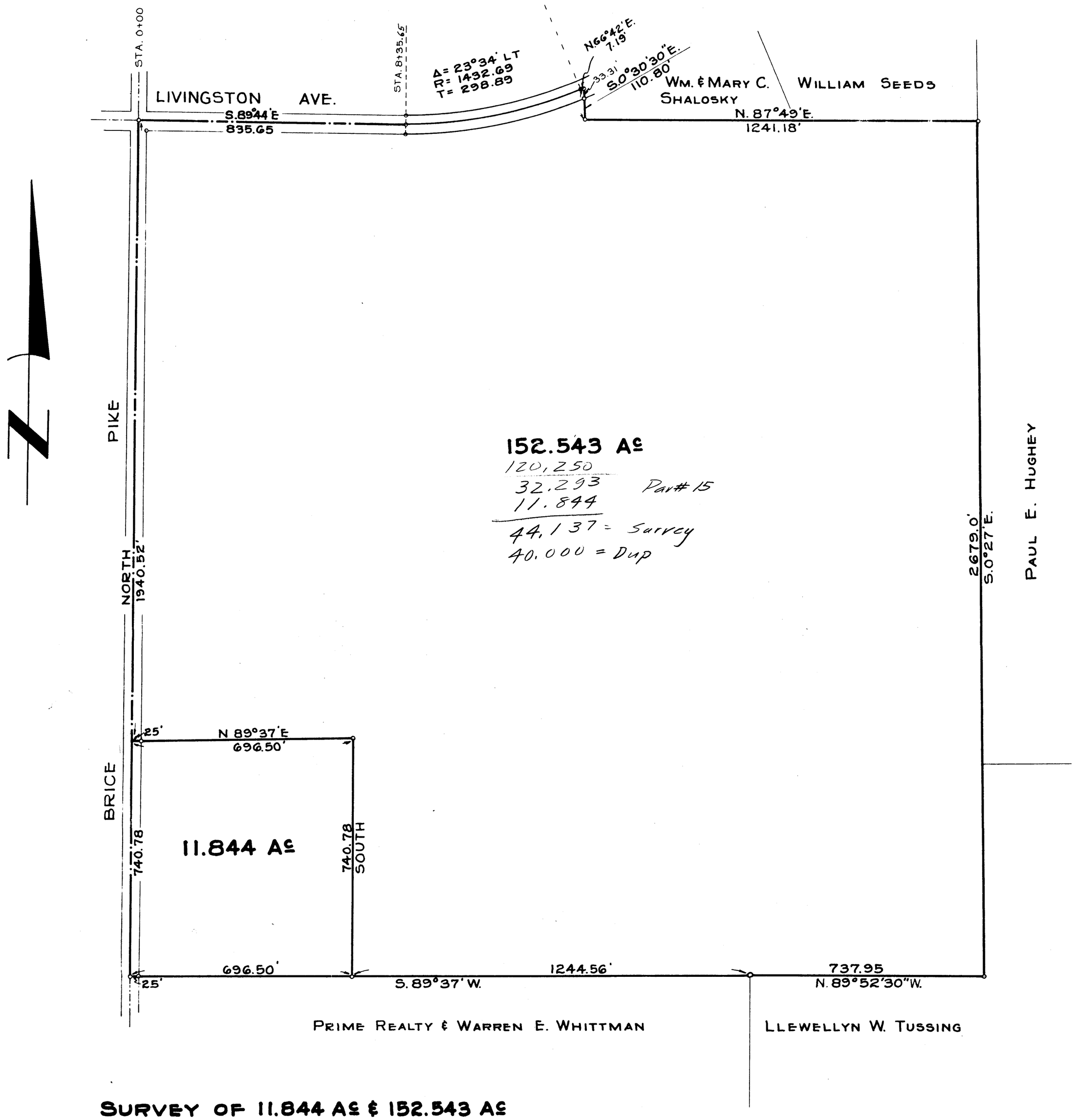

SURVEY OF 11.844 Ac & 152.543 Ac

LOCATED IN PART OF 1/2 SECTION 41, SECTION 24, TOWNSHIP 12, RANGE 21, REFUGEE LANDS, TRURO TOWNSHIP, FRANKLIN COUNTY, OHIO

SCALE 1"= 200' ∘= IRON PIN OCTOBER, 1959

EVANS, MECHWART, HAMBLETON & TILTON
CIVIL ENGINEERS & SURVEYORS
GAHANNA, OHIO

BY G. V. Evans
REGISTERED SURVEYOR 483

440 120 036 091 5 LIVINGSTON W TUSSING 1959 105 003

10726-59-2203. Pat 361.