

MUDSE MAIL
TRANSFER DATE 1/03/85
DV 006791 G07

MONUMENT BOX
PT STA. 14+62.25

RELOCATED NDE BIXBY RD
OHIO STATE HIGHWAY PROJ. 2-11-29
FR-70-2129

NDE BIXBY STATIONS:
A 15+97.47 149.73 RT
B 15+78.72 166.26 RT
C 15+69.72 174.20 RT
D 15+50.97 190.73 RT
E 14+55.72 82.70 RT
F 11+51.00 30.00 RT
G 15+38.14 82.43 RT

BRANSON FAMILY
TRANSFER DATE: 4/13/89
DV. 13266 E02

I-70 STATIONS
H 510+00 385.00 RT
I 511+50 485.00 RT
J 1007+50 490.00 LT
K 1006+50 330.00 LT
L 1005+00 240.00 LT
M 1003+10.11 202.09 LT

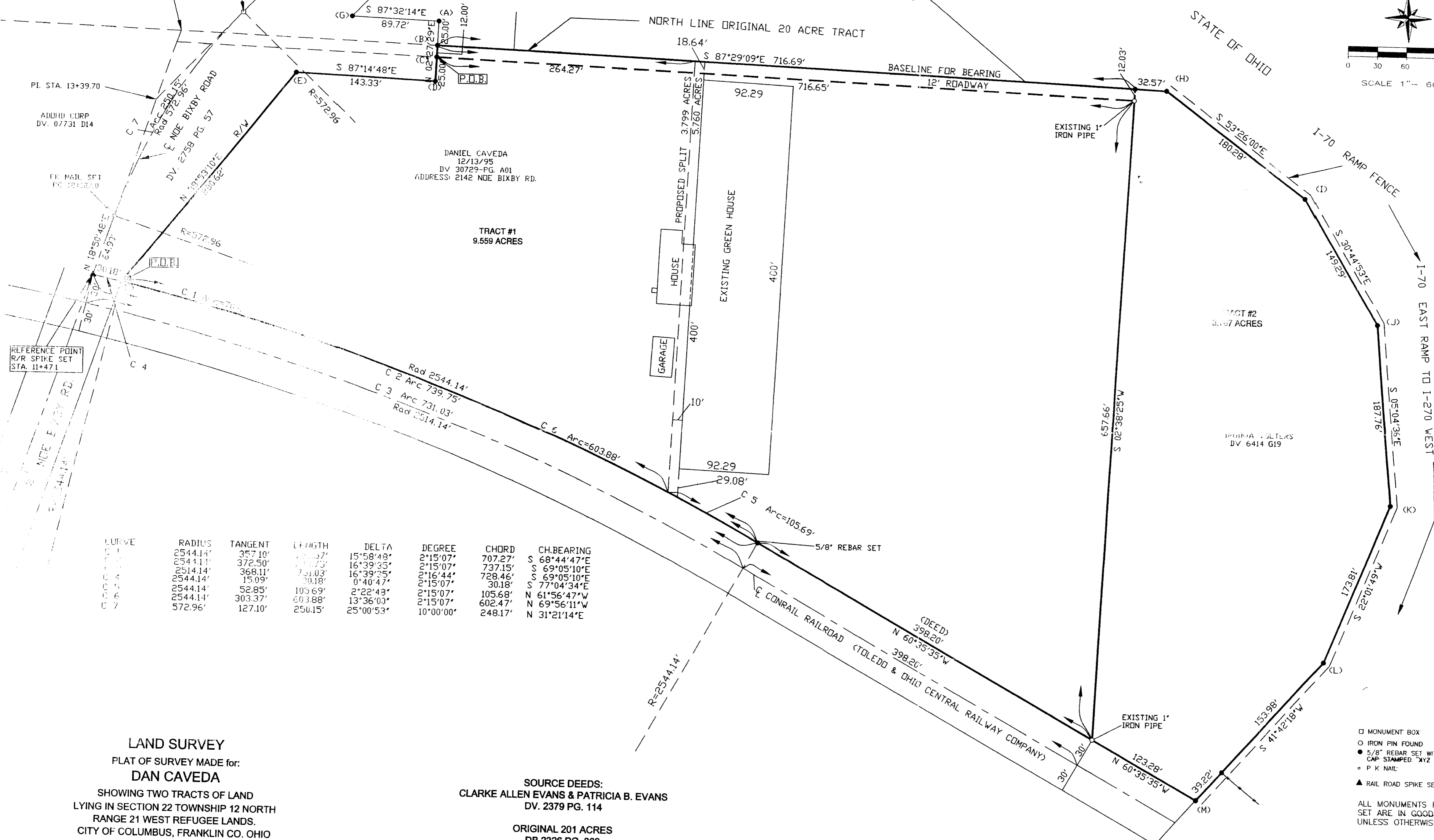
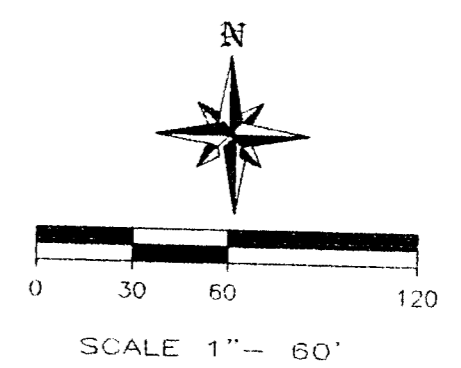

CURVE	RADIUS	TANGENT	LENGTH	DELTA	DEGREE	CHORD	CH. BEARING
C 1	2544.14'	357.10'	73.57'	15°58'48"	2°15'07"	707.27'	S 68°44'47"E
C 2	2544.14'	372.50'	73.73'	16°39'35"	2°15'07"	737.15'	S 69°05'10"E
C 3	2544.14'	368.11'	73.03'	16°39'35"	2°16'44"	728.46'	S 69°05'10"E
C 4	2544.14'	15.09'	39.18'	0°40'47"	2°15'07"	30.18'	S 77°04'34"E
C 5	2544.14'	52.85'	105.69'	2°22'43"	2°15'07"	105.68'	N 61°56'47"W
C 6	2544.14'	303.37'	603.88'	13°36'00"	2°15'07"	602.47'	N 69°56'11"W
C 7	572.96'	127.10'	250.15'	25°00'53"	10°00'00"	248.17'	N 31°21'14"E

LAND SURVEY
PLAT OF SURVEY MADE FOR:
DAN CAVEDA
SHOWING TWO TRACTS OF LAND
LYING IN SECTION 22 TOWNSHIP 12 NORTH
RANGE 21 WEST REFUGEE LANDS.
CITY OF COLUMBUS, FRANKLIN CO. OHIO

SOURCE DEEDS:
CLARKE ALLEN EVANS & PATRICIA B. EVANS
DV. 2379 PG. 114
ORIGINAL 201 ACRES
DB 2326 PG. 369

SURVEY MADE DURING JUNE 2000
David E. Slagle 6/26/2000
DAVID E. SLAGLE PS# 7408 DATE

- MONUMENT BOX
 - IRON PIN FOUND
 - 5/8" REBAR SET WITH PLASTIC CAP STAMPED "XYZ 7408"
 - P K NAIL
 - ▲ RAIL ROAD SPIKE SET
- ALL MONUMENTS FOUND OR SET ARE IN GOOD CONDITION UNLESS OTHERWISE NOTED.

MADE FOR: DANIEL CAVEDA
DATE: 6/28/2000 JOB # 20-109
SCALE: 1" = 60' F.B.# 103
REVISED: MAP # 20-109
XYZ
SURVEY SERVICE INC.
3958 LAFROSA CT
GROVE CITY OH 43123
DRAWN BY: M.P.G.
CHECKED BY: D.E.S.
FAX: 614-875-7862 PH: 614-871-4880 CAD FILE: 20-109

610
129080
8/23/00
2660-7025
N-104-B