

A SURVEY OF 19.075 ACRES SITUATED IN THE SOUTHWEST 1/4, SECTION 21, TOWNSHIP 12, RANGE 21, REFUGEE LANDS AND BEING ALL OF THE LANDS CONVEYED TO ROBERT FLEAGANE IN O.R.V 2462 D-13 (RECORDER'S OFFICE, FRANKLIN COUNTY, OHIO) CITY OF COLUMBUS, OHIO.

FOR
AMERICAN REALTY TITLE ASSURANCE COMPANY
 AND / OR
MIDSTATE DEVELOPMENT CORP.

0-103-A

Landmark, Inc.
 5-4-'82

Scale: 1" = 50'

April 28, 1988

Revised 5-3-88 Ownership

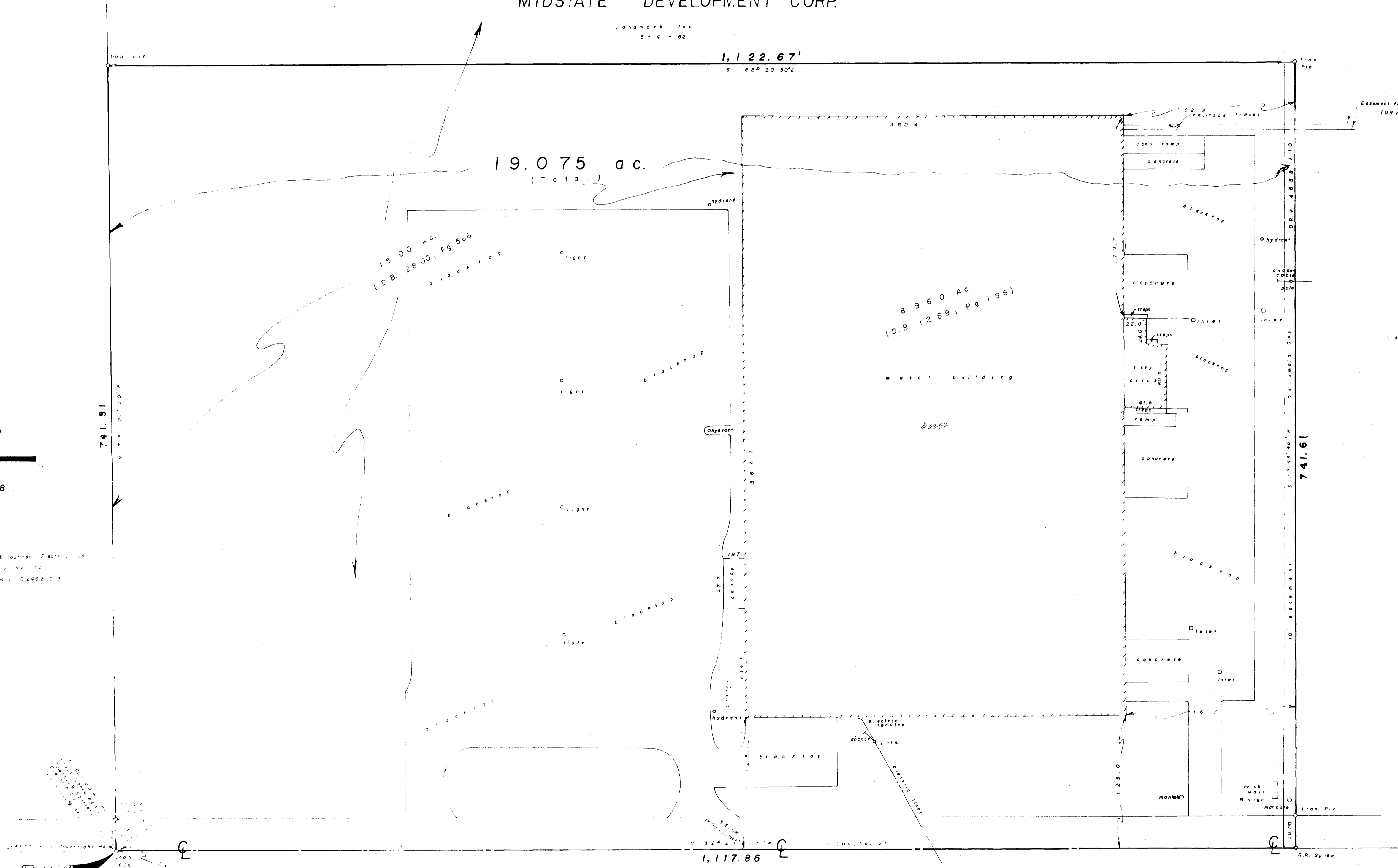

Easement for railroad road tracks (O.R.V. 2320 B02)

Landmark, Inc.
 5-4-'82

GROVES RD

We hereby certify that the foregoing plat was prepared from actual field notes in full 1280' and is correct to the best of my knowledge.

Albert Myers
 A. Myers, M.S.
Myers Surveying
 2740 East Main Street
 Bexley, Ohio 43209
 (614) 235-8677
 Telefax 235-4559



Notes
 1. Easements recorded in O.B. 3515, Pg 553 Do not affect property.
 2. Easement for railroad side tracks recorded in O.R.V. 2320 B02