

MYERS SURVEYING CO.

2740 East Main Street, Columbus 43209 (Bexley), Ohio

Proposed split of a 0.676 Ac. tract as conveyed to Marie Schwartz in D.B. 3049, Page 683, a part of the South Half of Section 28, Township 11, Range 21, Mathews Survey of Congress Lands, Madison Township, Franklin County, Ohio

FOR

MR. DALE SCHWARTZ JR.

P.B. Page
Scale 1"=50'

Franklin Co. Rec. Office
9.15.88
Revised 10-5-'88, name

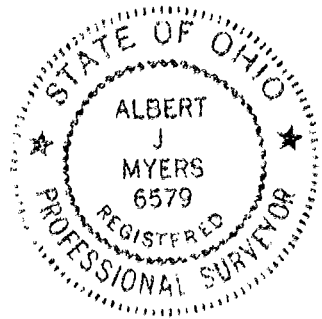
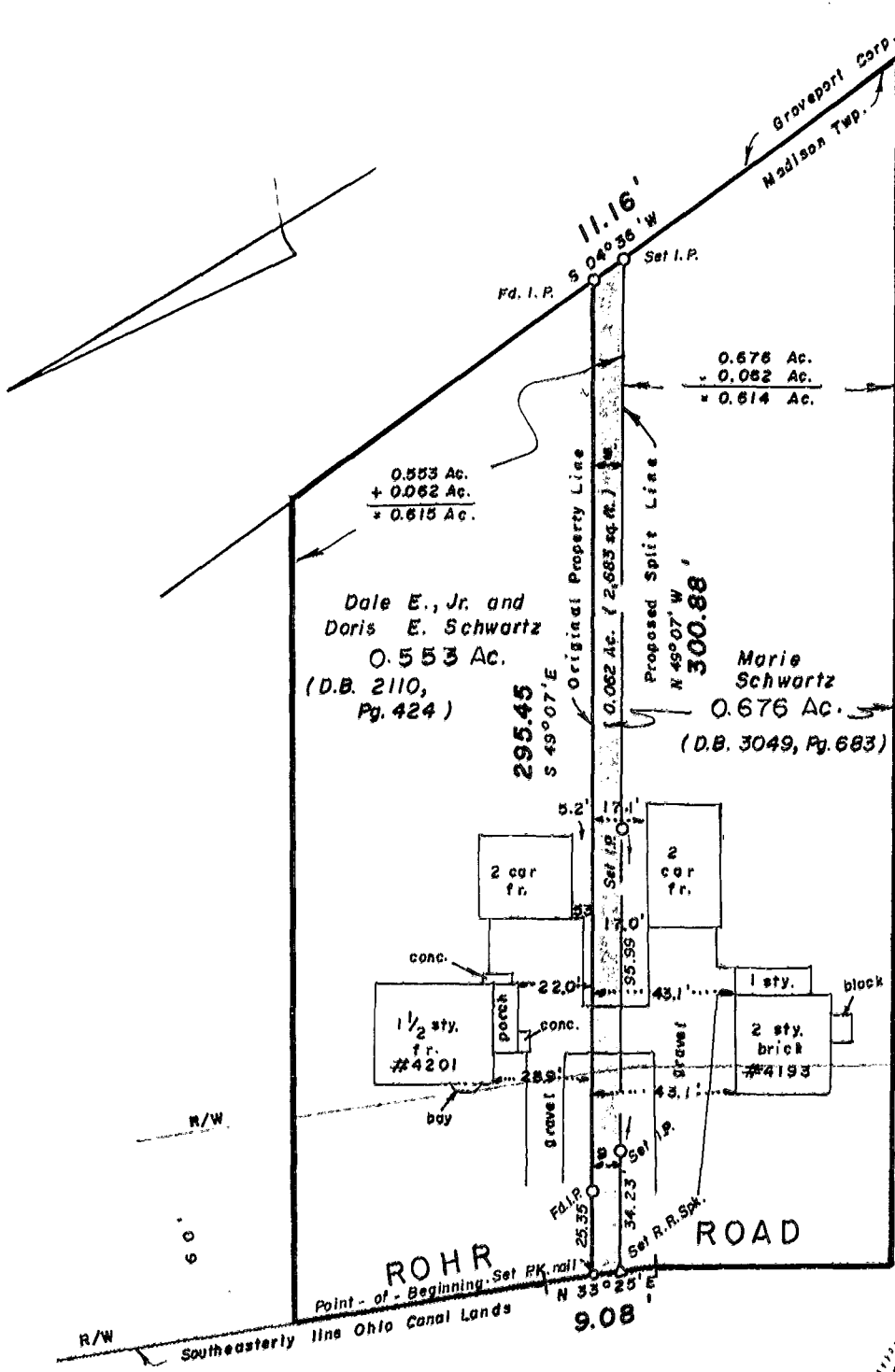

I hereby certify that the foregoing plat was prepared from an actual survey of the premises in September of 1988 and is correct to the best of my knowledge. Iron pipes set are 30" X 1" O.D. with orange plastic caps inscribed "P.S. 6579". Basis of bearings is the line common to said 0.676 Acre tract and said 0.553 Acre tract as per Deed Book 3049, Page 683, Recorder's Office, Franklin County, Ohio.

MYERS SURVEYING CO.

BY Albert Myers
Registered Surveyor