

SCALE 1" = 40'

MAY 03, 2002

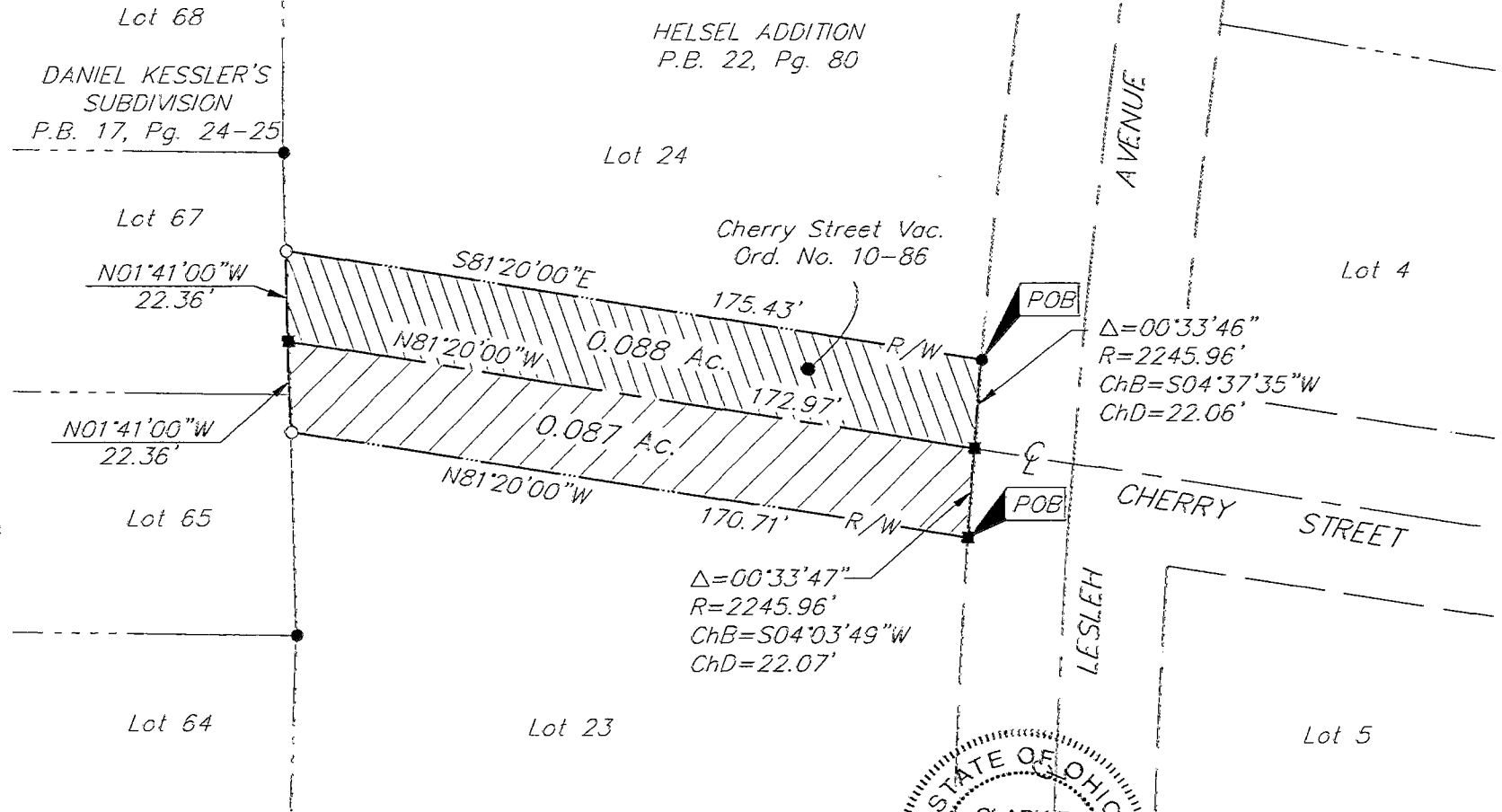

- = I.P. FND. (ENCASED IN CONC.)
- = I.P. FND.
- = I.P. SET
- = MAG. NAIL FND.
- = MAG. NAIL SET
- ▲ = R.R. SPK. FND.
- △ = R.R. SPK. SET
- ◆ = P.K. NAIL FND.

I.P.S. Set are 13/16" I.D. Iron  
 pipe w/ cap inscribed EMHT INC



GRAPHIC SCALE  
 (IN FEET)

BASIS OF BEARINGS: Bearings are based on the same meridian  
 as the bearings shown upon the recorded plat entitled  
 "Helsel Addition" in which the centerline of Cherry Street  
 has a bearing of North 81° 20' 00" West as shown of  
 record in Plat Book 22, Page 80.

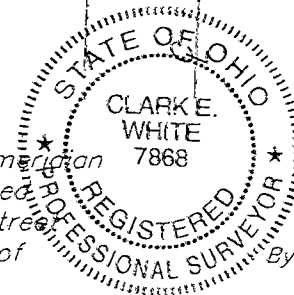

E.M.H.&T. INC.

*Clark E. White* 5/29/02  
 Professional Surveyor No. 7868