

# Myers Surveying Company, Inc.

2740 East Main Street, Columbus 43209 (Bexley), Ohio  
 614-235-8677 FAX: 614-235-4559

Kurtz Bros., Inc. and/or

c/o Mr. Robert Albright

Legal Description: Plat of 35.000 Acres, part of a 100.0000 Acre tract (O.R.V. 18711 A-01), Sec. 30 & 31, Twp. 11, Range 21, Congress Lands, Madison Twp., Franklin Co., Ohio, Applicant: Village of Groveport, formerly

Address: Rohr Road, Columbus, Ohio

Apparent Encroachments: 1) None

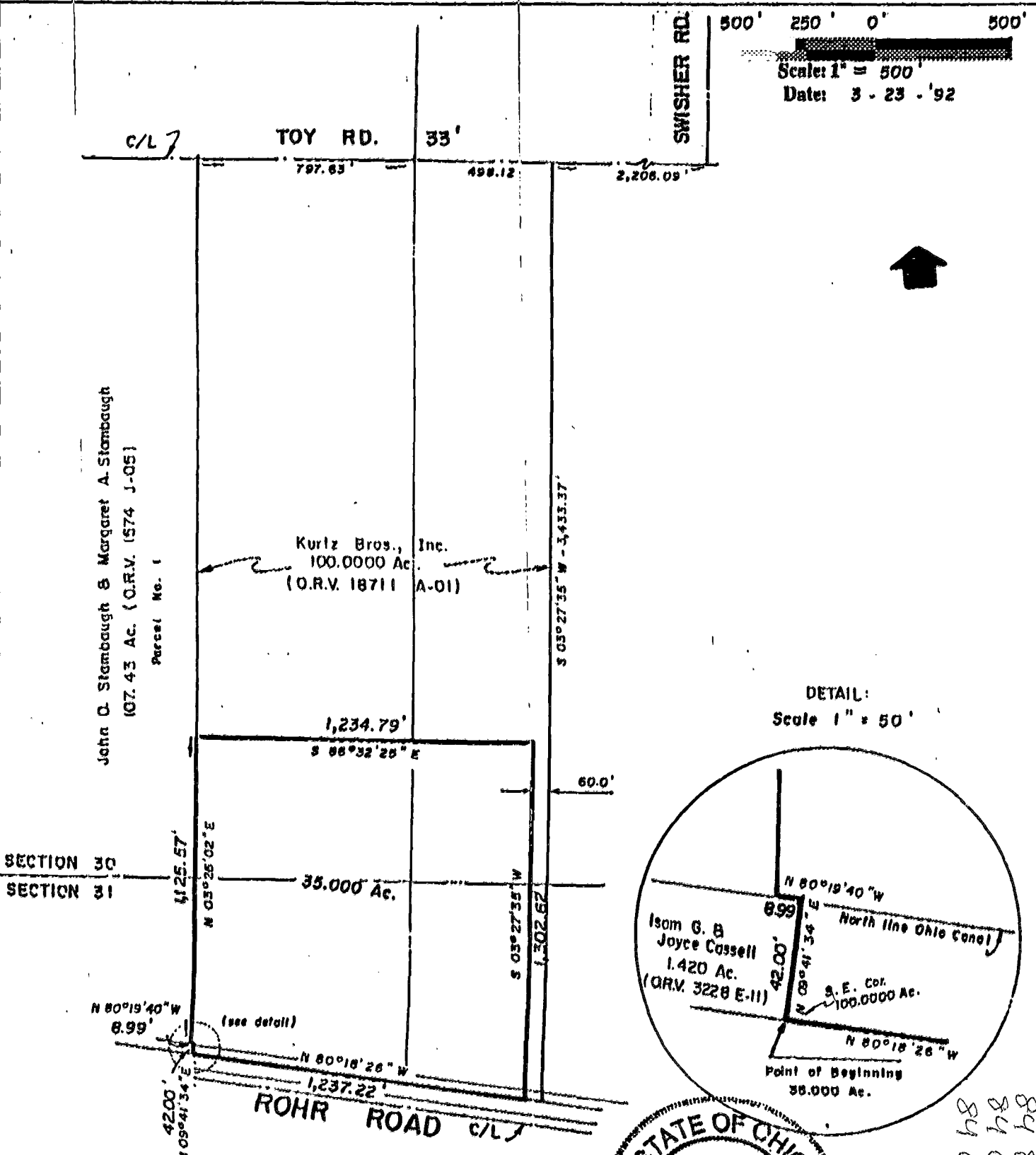

Scale: 1" = 500'  
 Date: 3 - 23 - '92

DETAIL:  
 Scale 1" = 50'

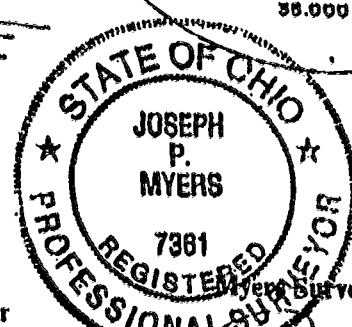

84 856 700  
 84 856 725  
 84 606 700  
 84 606 725

I hereby certify that the foregoing survey was prepared from and based on a boundary survey made by James R. Cottrill, P.S. #6858, Dec. 17, 1991, and is for legal purposes only. Basis of bearings is the centerline of Rohr Road as South 80