

SITUATED IN THE STATE OF OHIO, COUNTY OF FRANKLIN,
 CITY OF COLUMBUS, IN THE NORTHWEST QUARTER OF
 SECTION 19, TOWNSHIP-15-NORTH, RANGE-20-WEST,
 UNITED STATES CONGRESS LANDS.

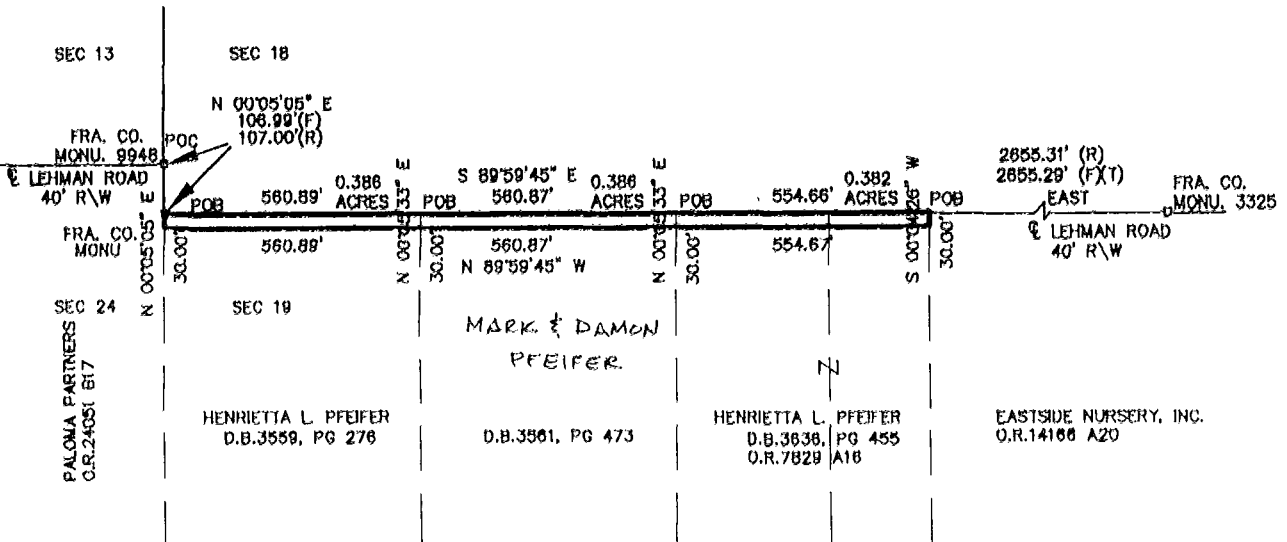

LEGEND

- FRANKLIN COUNTY MONUMENT
- (F) FIELD MEASUREMENT
- (R) RECORD MEASUREMENT

GRAPHIC SCALE

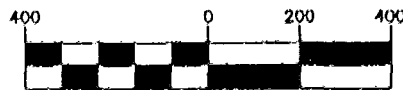

(IN FEET)

1 inch = 400 ft.

NOTE: THIS PLAT OF SURVEY WAS PREPARED WITHOUT THE
 BENEFIT OF AN ABSTRACT OF TITLE AND IS SUBJECT
 TO ANY STATEMENT OF FACTS THAT MAY BE
 REVEALED BY AN EXAMINATION OF SUCH.

BEARINGS ARE BASED UPON THE CENTERLINE OF LEHMAN ROAD
 AS DESCRIBED IN DEED BOOK 3561 PAGE 474 AS RECORDED
 IN THE FRANKLIN COUNTY RECORDER'S OFFICE.



HOCKADEN & ASSOCIATES, INC.
 Consulting Engineers

Frank C. Long
 Frank C. Long
 Professional Surveyor No. 6615

DESCRIPTION	RIGHT OF WAY ACQUISITION
LOCATION	NORTH OF U.S. ROUTE 33 SOUTH OF LEHMAN ROAD WEST OF BOWEN ROAD EAST OF GENDER ROAD
CLIENT	HERB PFEIFER
PREPARED BY HOCKADEN AND ASSOCIATES, INC. CONSULTING ENGINEERS 883 N. CASSADY AVENUE COLUMBUS, OHIO 43219 (614) 252-0993 FAX 252-0444	
DRAWN BY: FL	CHECKED BY: FL
SCALE: 1"=400'	DATE: 7/19/94
ORDER No. 40221	AREA No. 55-2
SHEET 1 OF 1	

MANDISSEN 157 856 775
 157 856 775
 158 106 500