

88-B-56750

88-B-56750

0-46-D

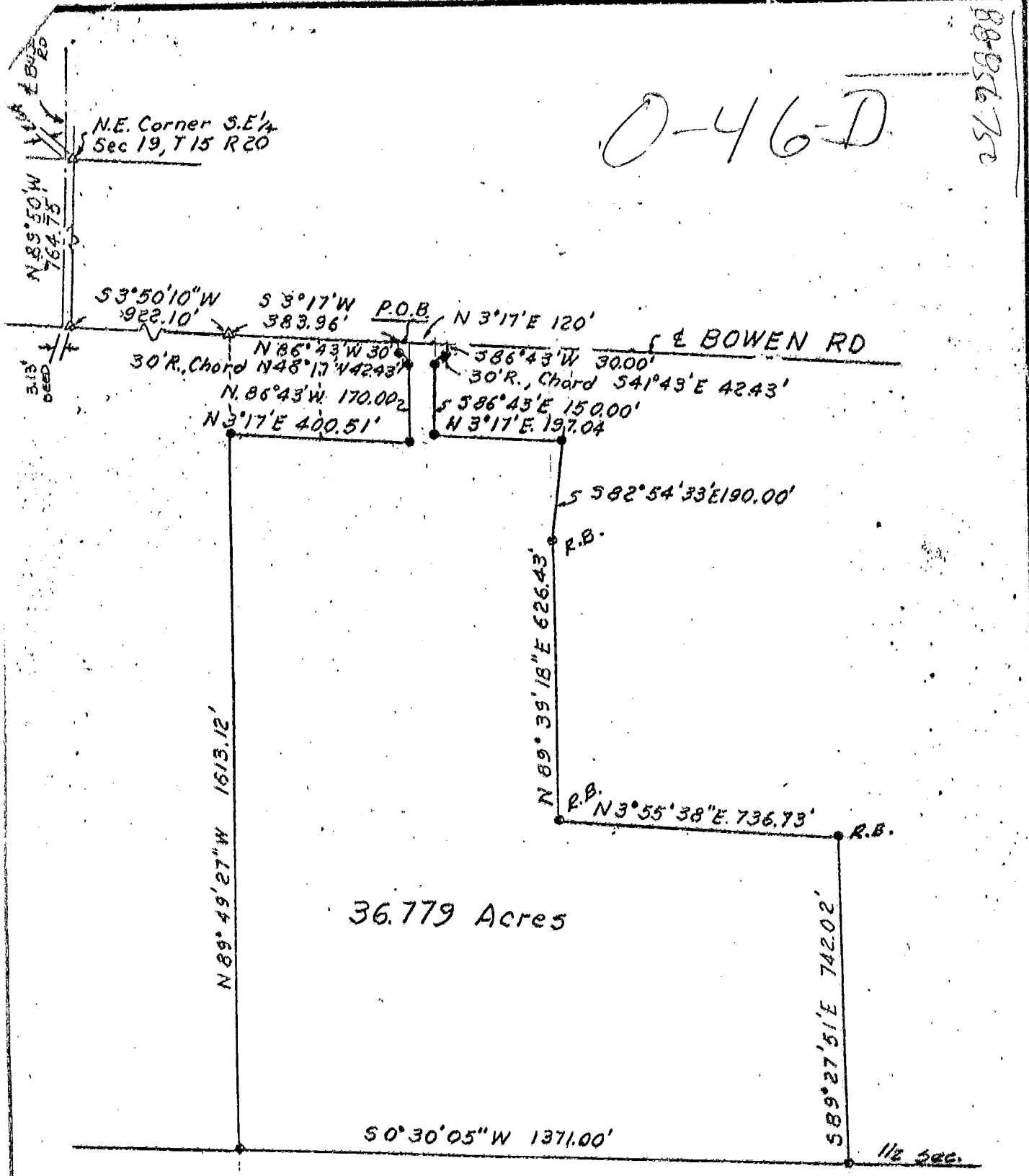

TO ALL PARTIES INTERESTED IN TITLE
 TO THE PREMISES SURVEYED:
 I do hereby certify that this is a true and accurate survey
 made by me or under my supervision, and that all points are
 as called, and there are no encroachments either way across
 any line except as shown.
 JOHN R. AHLERS, L.S. #6200

- LEGEND**
- Iron Pin Found
 - Iron Pin Set
With Plastic I.D. Cap
 - △ P.K. Nail or Spike

SURVEY
 SEC. 19, T15, R20 FRANKLIN COUNTY, OHIO
 For RICHARD E. VOORHIES

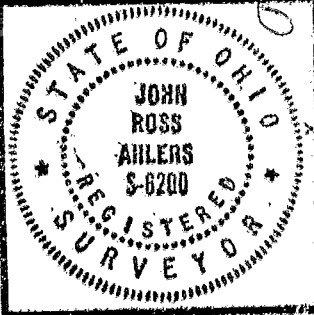

D.B.	Pg.
P.B.	Pg.
Scale: 1" = 300	
Date: Nov. 1, 1982	

AHLERS, MOE & ASSOC., INC.
 Engineering & Surveying
 360 W. Waterloo St. — P.O. Box 2
 Canal Winchester Ohio 43110 837-1178

Job No. 80-0880