

0-46-D

MADISON Twp.  
0-46-D

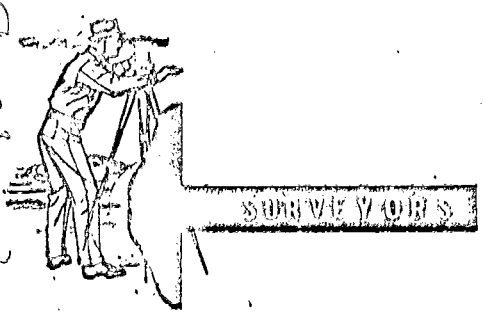

# Louis F Haines & Associates

354 Kessler Street  
Groveport, Ohio  
Phone 836-5531

0464  
1971  
041053 W BOWEN ROAD

SURVEY FOR

EDGAR & MILDRED DOWNEY

Being 1.226 No. NE 1/4 Sec. 19,  
Twp 15, R. 20, Village of CANAL  
WINCHESTER, OHIO.

P.B. Page

Franklin Co. Rec. Office

Scale 1" = 60'

DATE July 1, 1971

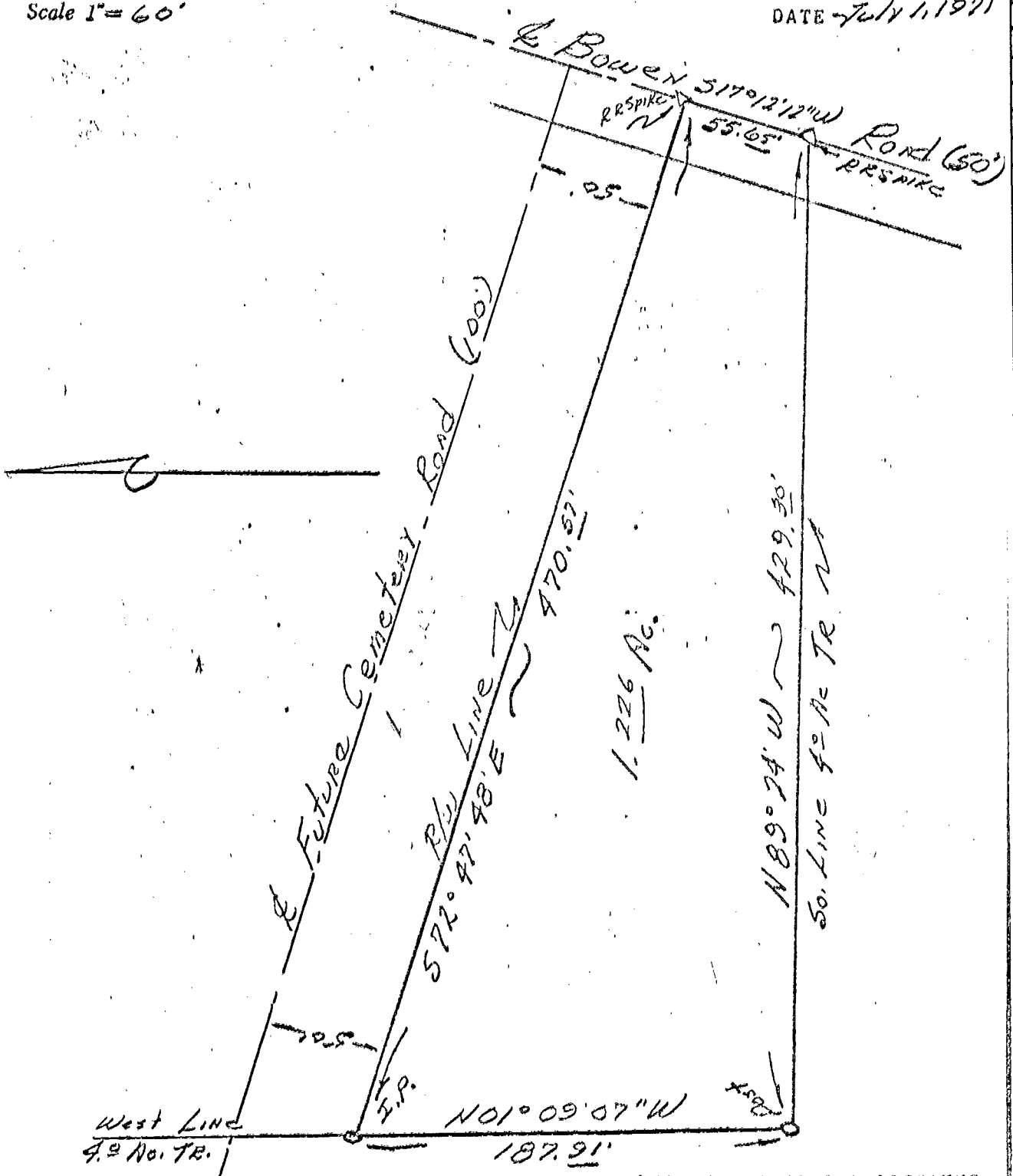

00166725  
00166725

We hereby certify that the foregoing plat was prepared from an actual survey of the premises. No side line of principal building is less than dimension shown. Iron pins not set unless indicated thus -0- For Mortgage Loan & Title Insurance purposes only.

LOUIS F HAINES & ASSOCIATES

BY Louis F. Haines  
Registered Surveyor #5725

ORDER #