

SURVEY OF ACREAGE PARCEL
LOCATED IN SECTION 24, TOWNSHIP 11, RANGE 21,
CONGRESS LANDS
VILLAGE OF CANAL WINCHESTER, FRANKLIN COUNTY, OHIO

87166750

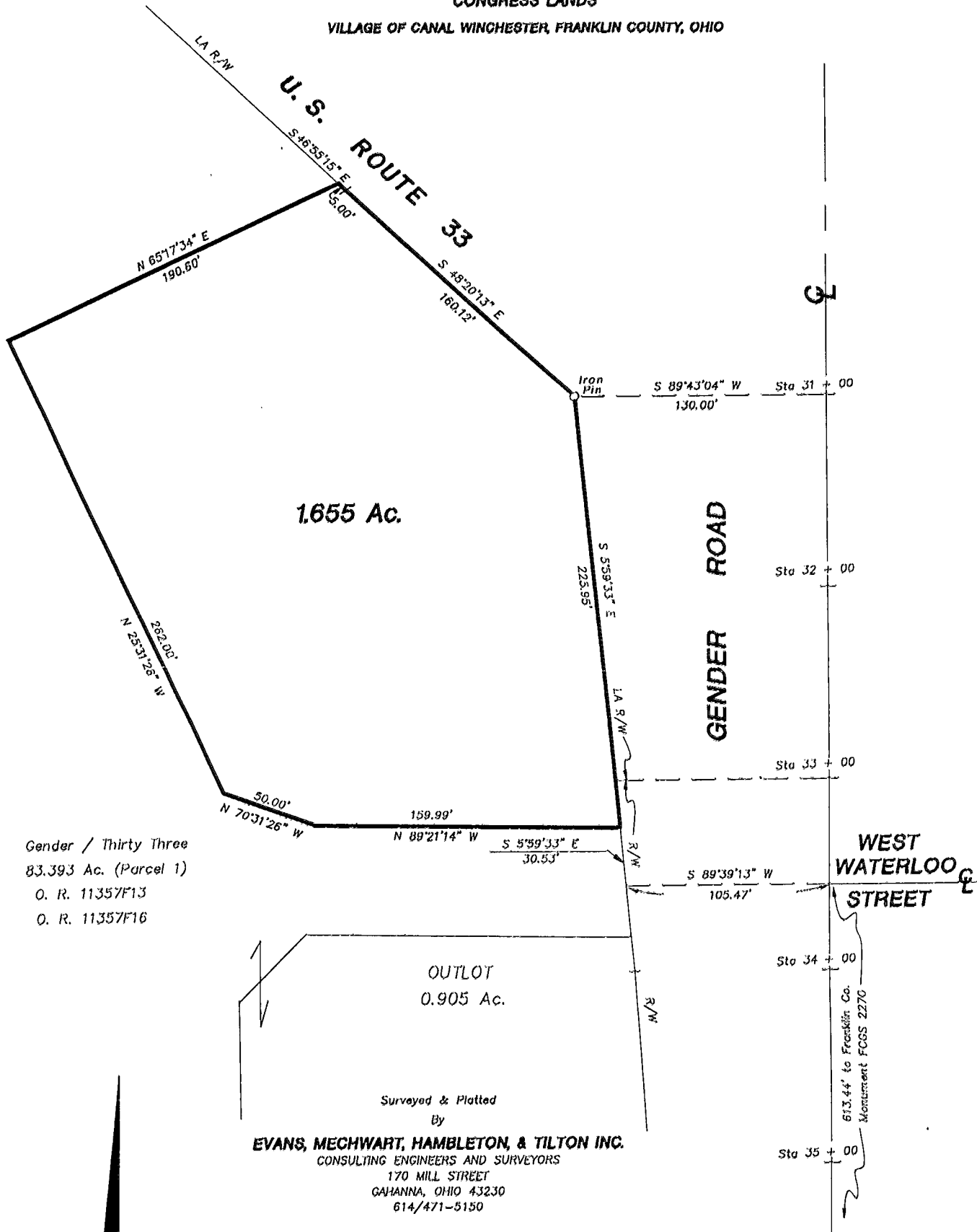

Gender / Thirty Three
 83.393 Ac. (Parcel 1)
 O. R. 11357F13
 O. R. 11357F16

Surveyed & Platted
 By
EVANS, MECHWART, HAMBLETON, & TILTON INC.
 CONSULTING ENGINEERS AND SURVEYORS
 170 MILL STREET
 GAHANNA, OHIO 43230
 614/471-5150

By Thomas D. Sibbalds
 Thomas D. Sibbalds
 Registered Surveyor No. 5908

NOTE:

The bearings shown hereon are based on the same meridian as the westerly right-of-way line of Gender Road (S 4° 31' 32" E) of record in Official Record 11357F13.

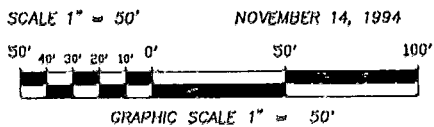

0-46-C
 11/14/94
 18/00/0150
 Twp 11