

**SURVEY OF ACREAGE PARCEL  
LOCATED IN SECTION 24, TOWNSHIP 11, RANGE 21,**

**CONGRESS LANDS**

**VILLAGE OF CANAL WINCHESTER, FRANKLIN COUNTY, OHIO**

**WEST  
WATERLOO  
STREET**



Gender / Thirty Three  
83.393 Ac. (Parcel 1)  
O. R. 11357F13  
O. R. 11357F16

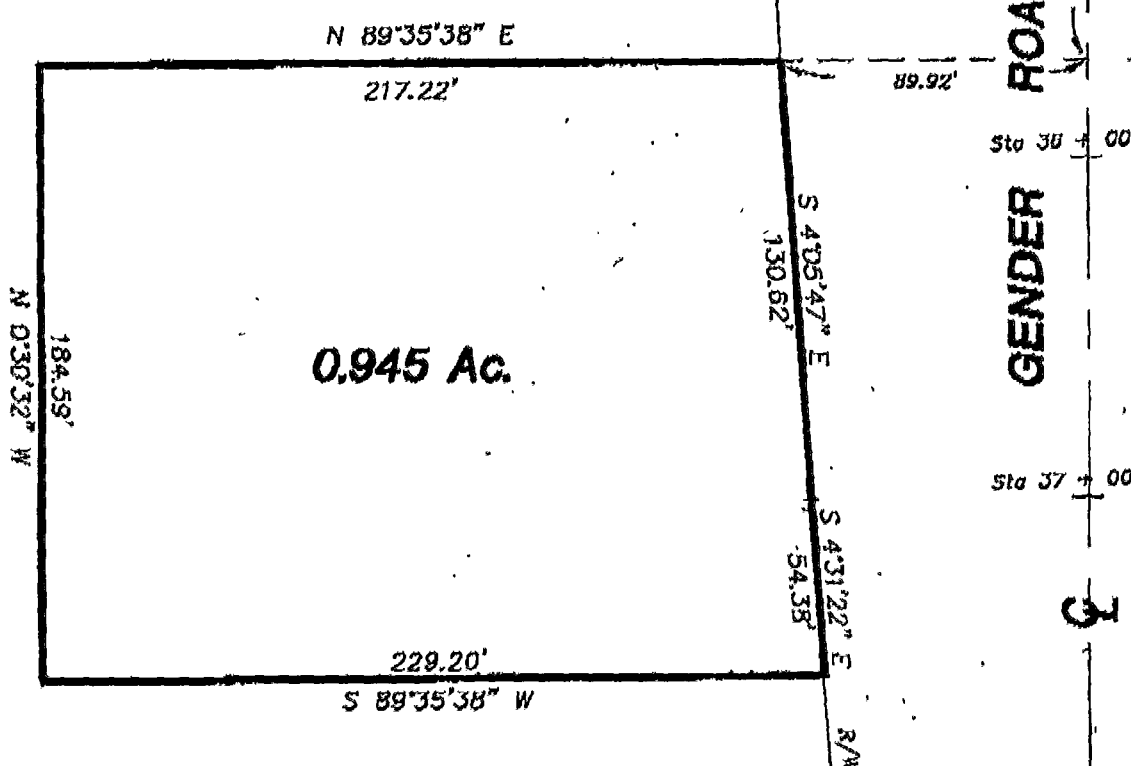

Sta 34 + 00  
Sta 35 + 00  
Sta 36 + 00  
Sta 37 + 00  
Sta 38 + 00

**GENDER ROAD**

**0.945 Ac.**

**NOTE:**

The bearings shown hereon are based on the same meridian as the westerly right-of-way line of Gender Road (S 4° 31' 32" E) of record in Official Record 11357F13.

**EVANS, MECHWART, HAMBLETON, & TILTON INC.**  
CONSULTING ENGINEERS AND SURVEYORS  
170 MILL STREET  
GAMMANA, OHIO 43230  
614/471-5150

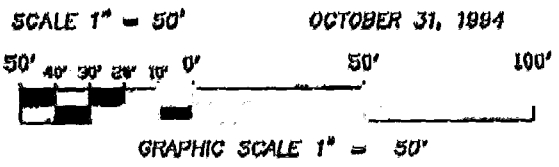

By Thomas D. Sibbalds  
Thomas D. Sibbalds  
Registered Surveyor No. 5908

0566250

0-46-C

157626250