



07606800

SURVEY OF 11.238 ACRE TRACT

LOCATED IN SECTION 13, TOWNSHIP 11, RANGE 21
CONGRESS LANDS
CITY OF COLUMBUS, FRANKLIN COUNTY, OHIO

MADISON TWP
O-46-A

SCALE 1" = 200'

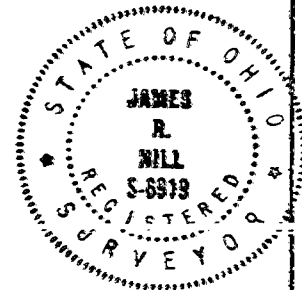
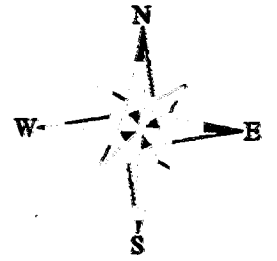
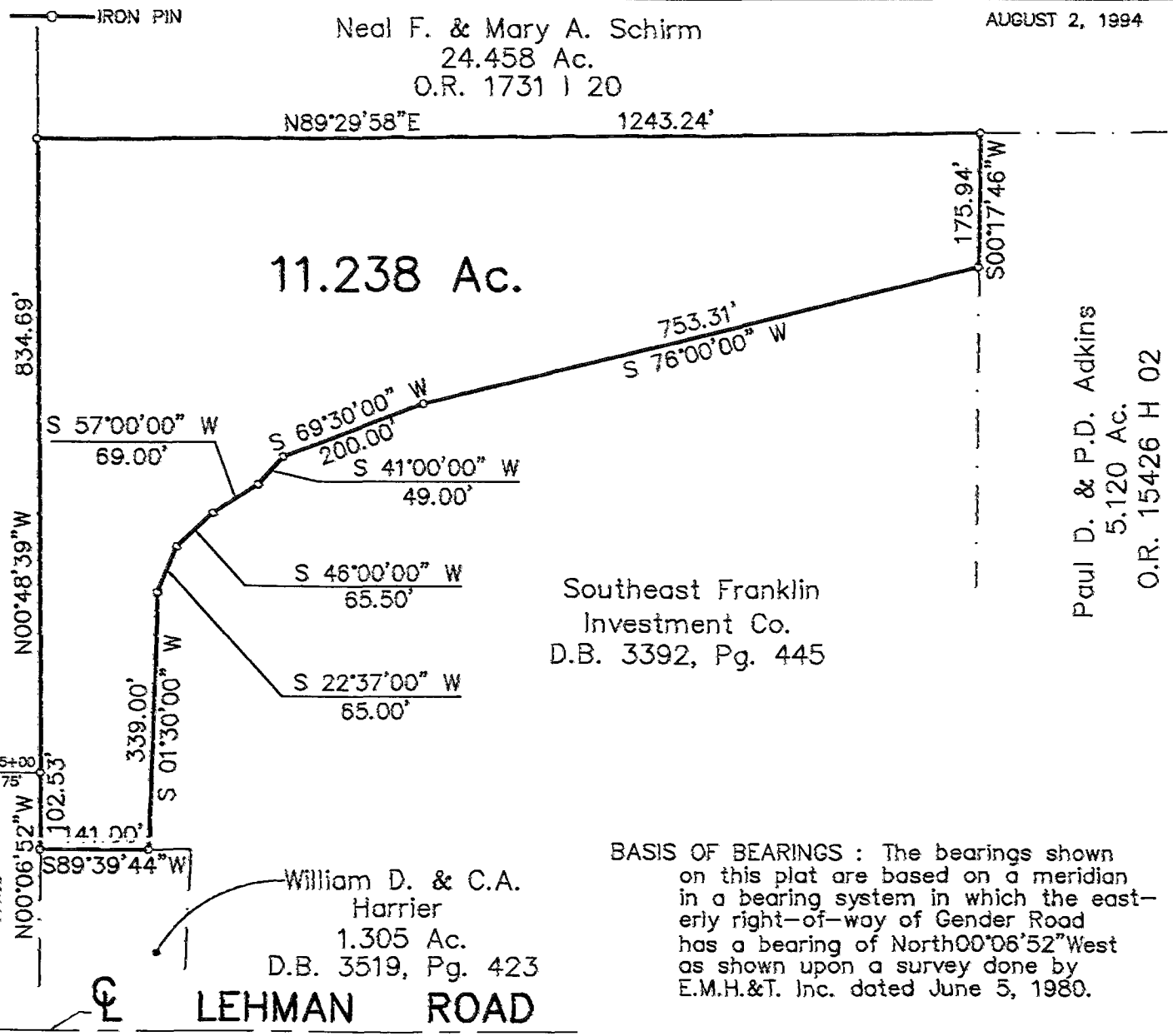

Neal F. & Mary A. Schirm
24.458 Ac.
O.R. 1731 I 20

AUGUST 2, 1994

RECORD REFERENCES D.B. 3392, Pg. 445

11.238 Ac.

Southeast Franklin
Investment Co.
D.B. 3392, Pg. 445

Paul D. & P.D. Adkins
5.120 Ac.
O.R. 15426 H 02

William D. & C.A.
Harrier
1.305 Ac.
D.B. 3519, Pg. 423
LEHMAN ROAD

BASIS OF BEARINGS : The bearings shown on this plat are based on a meridian in a bearing system in which the easterly right-of-way of Gender Road has a bearing of North00°06'52"West as shown upon a survey done by E.M.H.&T. Inc. dated June 5, 1980.

EM.H.&T. INC.

By *James R. Hill*
Professional Surveyor No. 6919