

2652625

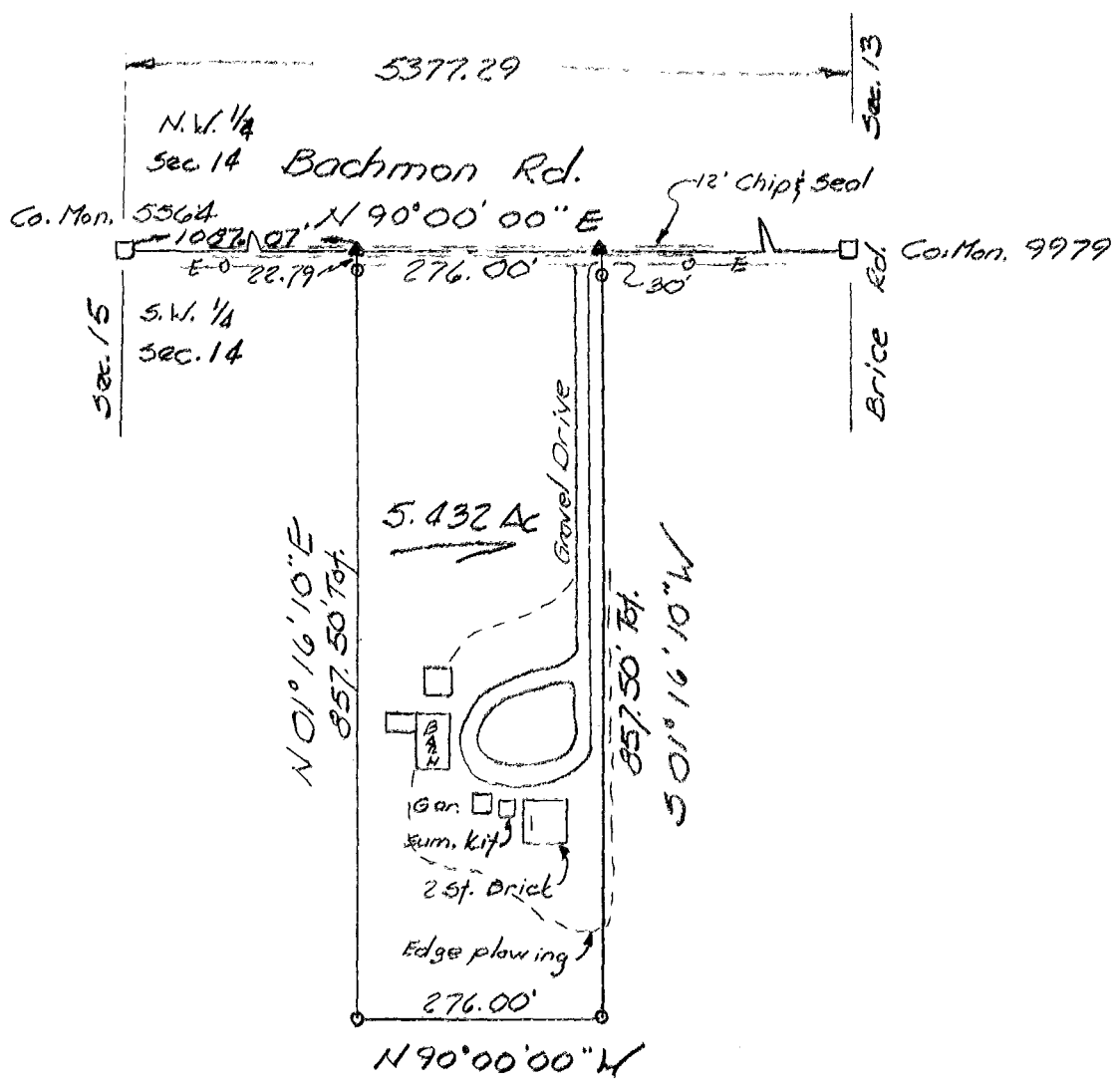

Based on N. Line S.W. 1/4.
Assumed N 90° E

R.L. Hummel
9-21-78

TO ALL PARTIES INTERESTED IN TITLE

TO THE PREMISES SURVEYED:

I do hereby certify that this is a true and accurate survey made by me or under my supervision, and that all points are as called, and there are no encroachments either way across any line except as shown.

JOHN R. AHLERS #6200

LEGEND

- Iron Pin Found
- Iron Pin Set 3/4" With Plastic I.D. Cap
- ▲ R.K. Nail or Spike SET

Plat of Survey: RICHARD L. Hummel
S.W. 1/4, Sec 14, T-11, R-21, Matheys Survey
Madison Twp. Franklin Co. OH

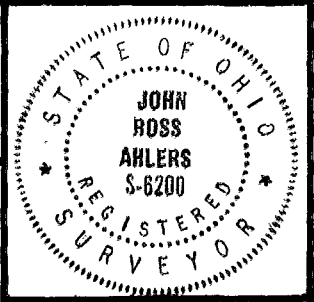

D.B. 3680 Pg. 817
PB. — Pg. —
Scale: 1" = 200'
Date: 4-07-94
Drawn By: JS

AHLERS, MOE & ASSOC., INC.
Engineering & Surveying
360 W. Waterloo St. — P.O. Box 2
Canal Winchester, Ohio 43110 837-1178

Job No. 94-0760

Madison Twp. Franklin Co. OH