

M-E ENGINEERING INC.

CIVIL DIVISION
 500 SOUTH FRONT STREET
 COLUMBUS, OHIO 43215
 PHONE (614) 469-4903
 FAX (614) 469-4989

GILLER



NORTH

**7.000 ACRE TRACT
 EXHIBIT
 GROVEPORT, OHIO**

SECTION 21, TOWNSHIP 11,
 RANGE 21, CONGRESS LANDS

BEARINGS BASED ON THOSE
 OF THE PARENT TRACT.

- ⊙ = IRON PIN SET ("M-E ENG")
- = IRON PIN FOUND

FIDELITY CALVIN CORPORATION
 O.R.V. 24739, PG. B02
 37.265 ACRES

7.000 ACRES

SEC. 18 | SEC. 15
 SEC. 21 | SEC. 22

585°16'38"E 309.49'

PLACE OF
 BEGINNING

HENRY J. & IVORY R. QUEEN
 19.99 ACRES

504°20'04"W

N04°20'04"E

1002.65'

943.24'

STEPHEN E. & L.S. TROUT
 3.57 ACRES

$\Delta=17^{\circ}56'49''$
 $R=580.00'$
 $CB=589^{\circ}06'41''W$
 $CH=180.94'$

$\Delta=12^{\circ}21'57''$
 $R=340.00'$
 $CB=573^{\circ}57'18''W$
 $CH=73.24'$

$S80^{\circ}08'17''W$
 $62.55'$

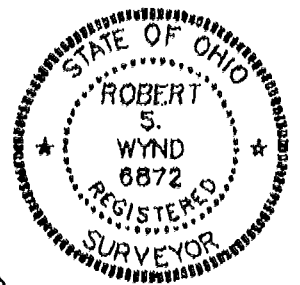
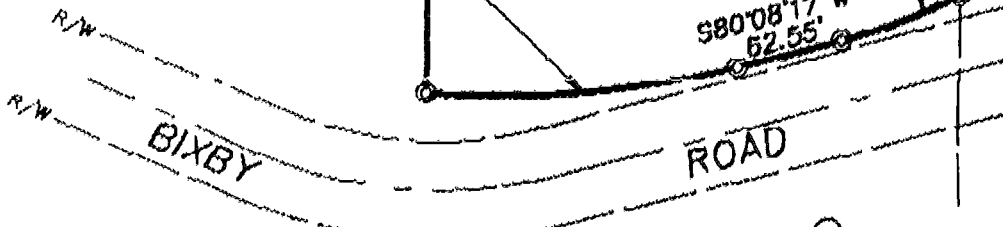

SCALE 1" = 100'

DATE 6/28/94 923147
 REVISED DATES JOB NUMBERS

SURV'D	DRAWN	CHECKED
EM	DC	BW

BY *Robert S. Wynd*
 REGISTERED SURVEYOR No. 6872

DWG NAME: GROV7AC

MAY 15 2004
 TWP
 45-A