

HOCKADEN-LIPES-ROUSCUP, INC.
CONSULTING ENGINEERS
 883 N. CASSADY AVENUE
 COLUMBUS, OHIO

O-45-D

PLAT SHOWING A 1.425 ACRE TRACT OF LAND
 EAST OF HENDRON ROAD, NORTH OF GROVE-
 PORT ROAD, GROVE-PORT, OHIO
 (Proposed Glendening Drive)

O-45-D No-2
 COPY

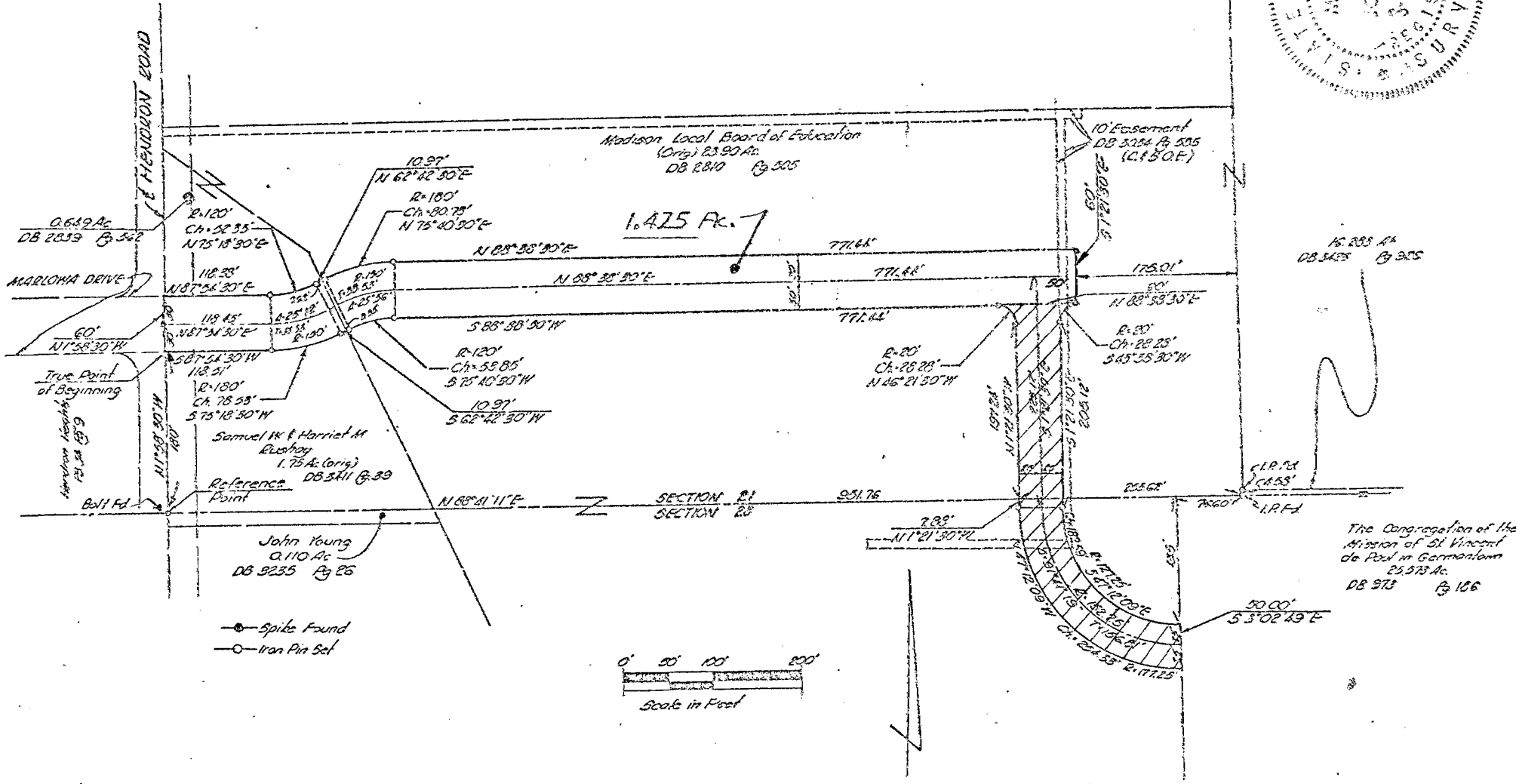
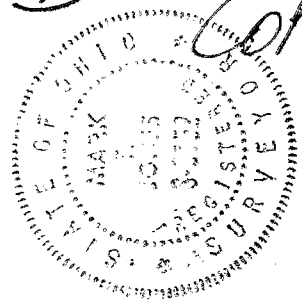

We hereby certify that the foregoing plat was prepared from an actual survey of the premises.

SCALE 1" = 200'

DRAWN	CHECKED
JW	REB

DATE	10/1/76	PAGE	1
REVISED DATES		ORDER NUMBER	

By Mark J. Casper
 Registered Surveyor

HOCKADEN-LIPES-ROUSCUP, INC.

O-45-D

2574752