

JACK G. & SARAH SCHMIDT

7779 NW CORN. SEC. 30

4473 NE CORN. SEC. 30

8516752

FENCE NORTH OF SECT. LINE

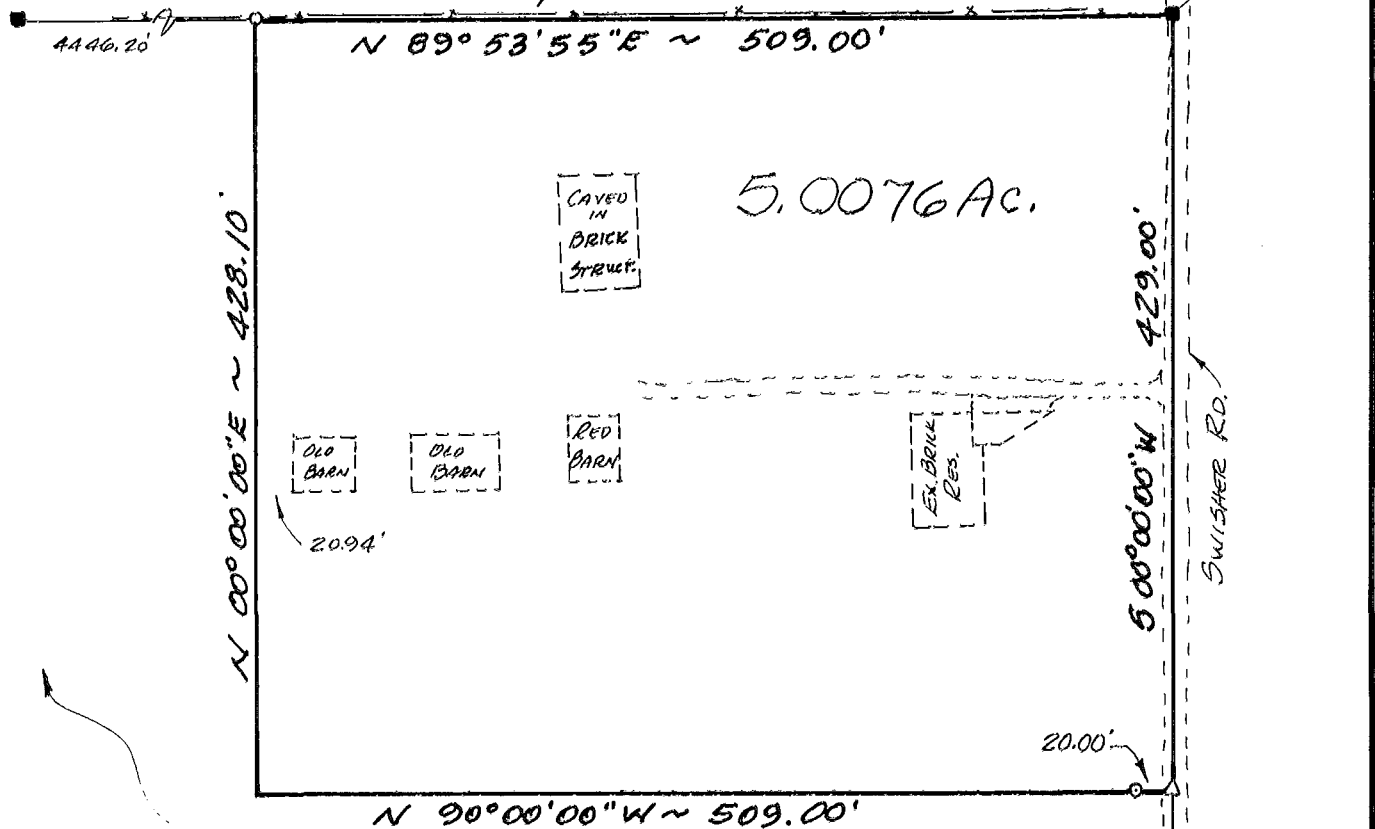

CECIL H. & CHARLOTTE GRAHAM 2003/498



GRAPHIC SCALE 1" = 100'
 BEARINGS BASED ON LINE FROM MONUMENT
 4472 -> 4473 BEING AN ARBITRARY
 BEARING OF N 00° 00' 00" E

TO ALL PARTIES INTERESTED IN TITLE

TO THE PREMISES SURVEYED:

I do hereby certify that this is a true and accurate survey made by me or under my supervision, and that all points are as called, and there are no encroachments either way across any line except as shown.

6814

Larry B. Felts

LEGEND

- Iron Pin Found
- Iron Pin Set With Plastic I.D. Cap
- △ P.K. Nail or Spike Set
- FR. Co. Monu. Assemb.

PLAT OF SURVEY 5.0076 AC.

PT. OF NE QTR. SEC. 30, T-11, R-21 MATTHEW'S SURVEY CONGRESS LANDS, MADISON TWP., FRANKLIN Co., Ohio

FOR: CHARLOTTE GRAHAM

D.B. 2003 Pg. 498
P.B. Pg.
Scale: 1" = 100'
Date: 5-20-94
Drawn By: LBF

AHLERS, MOE & ASSOC., INC.
 Engineering & Surveying
 360 W. Waterloo St. - P.O. Box 2
 Canal Winchester, Ohio 43110 837-1178



Job No. 94-1520

0-44-C MADISON