

8560650

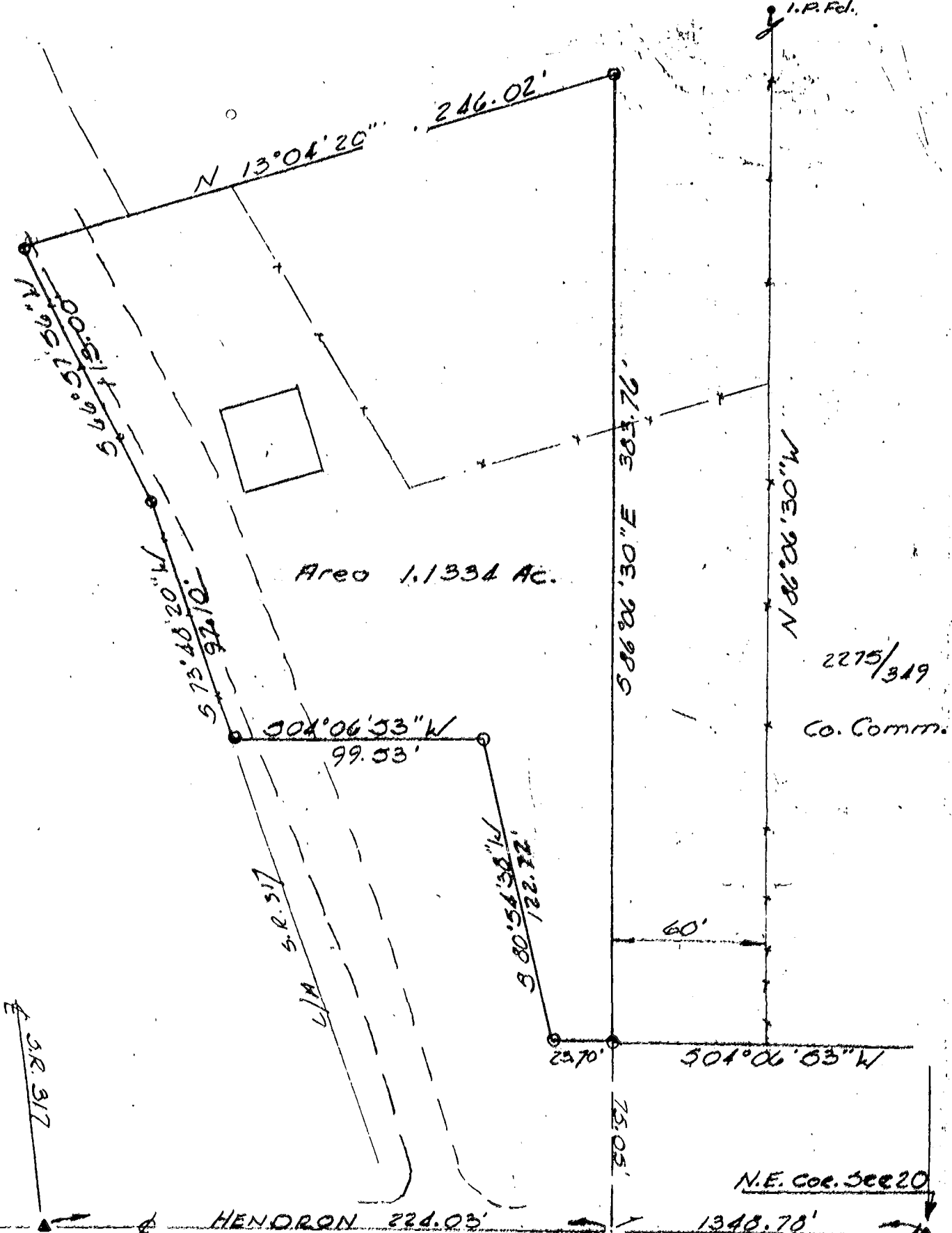

Area 1.1334 Ac.

2275/319

Co. Comm.

N.E. Cor. Sec 20

TO ALL PARTIES INTERESTED IN TITLE HENDRON 224.03' N 04° 06' 53\" E 1348.78'

TO THE PREMISES SURVEYED:
 I do hereby certify that this is a true and accurate survey made by me or under my supervision, and that all points are as called, and there are no encroachments either way across any line except as shown.

- Iron Pin Found
- Iron Pin Set With Plastic I.D. Cap
- △ P.K. Nail or Spike

JOHN R. AHLERS, L.S. #6200

John Ahlers

PLAT OF SURVEY.

Lewis Tract - out-sale 1.1334 Ac.
Sec. 20, T-11, R-21, FRANKLIN Co. OHIO - Groveport

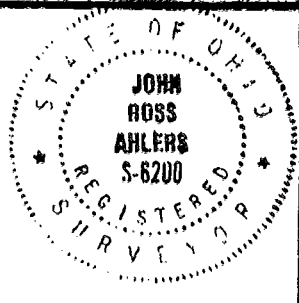

AHLERS, & ASSOC., INC.

Engineering & Surveying
 360 W. Waterloo St. - P.O. Box 2
 Canal Winchester, Ohio 43110 837-1178

D.B. 3504 Pg. 229
P.B. — Pg. —
Scale: 1" = 30'
Date: 7-02-81
Drawn By: JR

Job No. 81-1430

MADISON
D-47-B
Twp