

O-44-B

MADISON Twp

COMPTON GARNER & TOLBERT SURVEYING Co.

COLUMBUS, OHIO

Situated in the Village of Groveport, County of Franklin,
State of Ohio and being a part of Section 20, Township 11,
Range 21, Mathews Survey.

For: American Electric Power Company

SCALE 1" = 200'

DEED BOOK 624, PAGE 552

PLAT BOOK _____, PAGE _____

August 1986

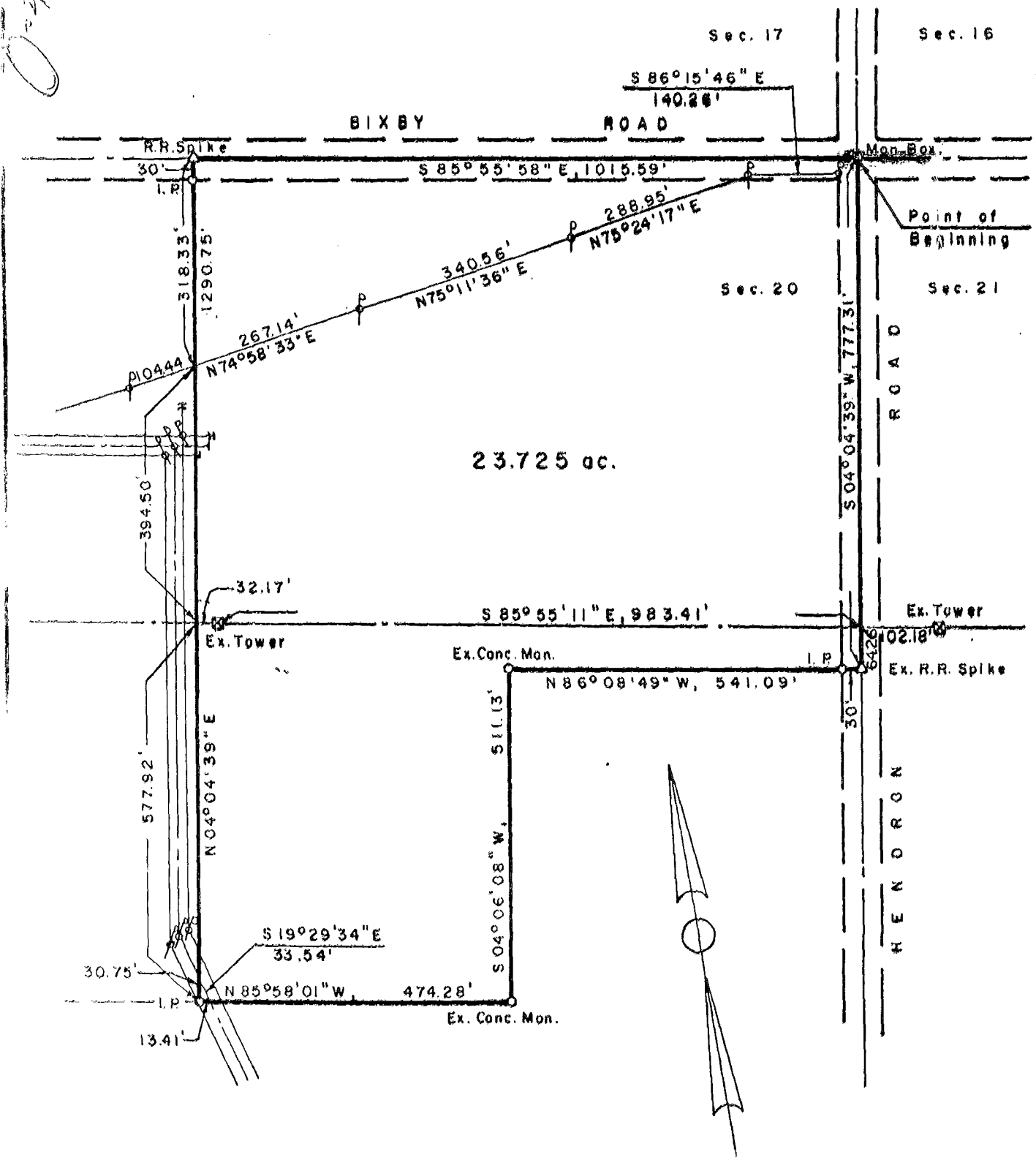

We hereby certify that the foregoing plat was prepared from an actual survey of the premises and shows the location of the boundaries.

COMPTON GARNER & TOLBERT SURVEYING Co.

by *Louisa M. Tolbert*
Registered Surveyor No. 5727

0077253