

8526600

0-44-B

Robert L. Ward Sr.
S. 324 AC.
DB. 1536-C-09

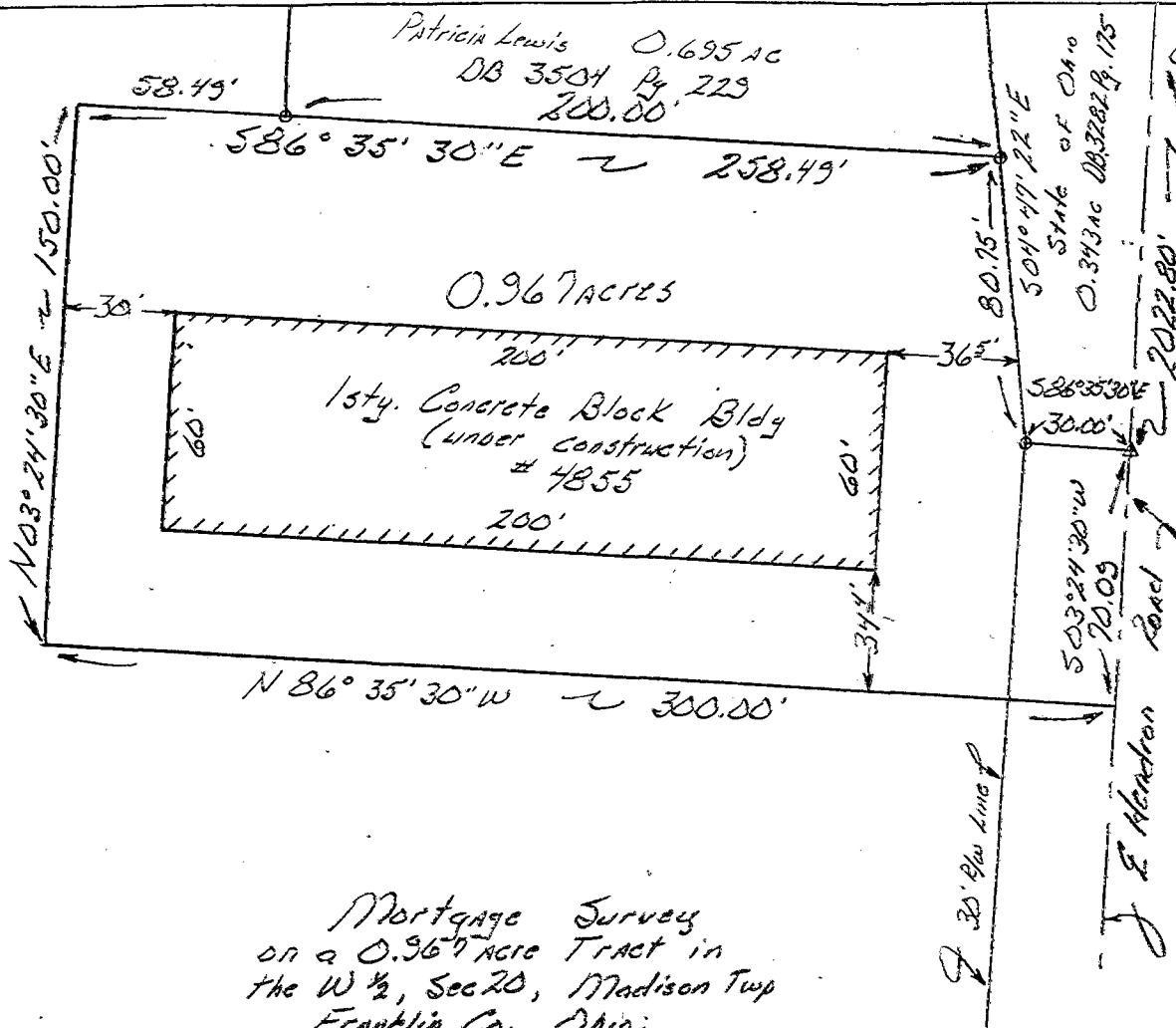

To a County Monument
@ The NE cor E 1/2 sec #20

MADISON TWP

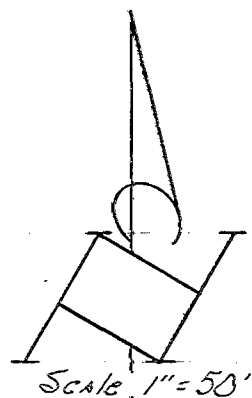

"NOTE"
Bearings used for this survey
are assumed and relative only
to this survey.

Mortgage Survey
on a 0.967 ACIE Tract in
the W 1/2, Sec 20, Madison Twp
Franklin Co., Ohio
for

Robert L. Ward Sr.

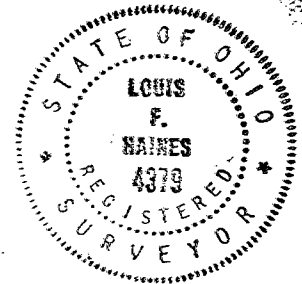

LOUIS F. HAINES
SURVEYOR
354 KESSLER ST. PHONE 837-2181
GROVEPORT, OH 43125

I hereby certify that the plat shown hereon was preformed from
an actual field survey, under my supervision and that said plat
correctly represents said survey.

DATE: October 2, 1988 SIGNED: Louis F. Haines

Recd: 4/23/88 PHH