

MYERS SURVEYING Co.

2740 East Main Street, Columbus 43209 (Bexley), Ohio

PLAT OF PROPOSED PARTITION OF THE 9.954 ACRE (10.0 AC. by Deed) TRACT CONVEYED TO K.F. and H.A. LUTZ (O.R.V. 13810 A-06), IN THE NORTH WEST QUARTER OF SECTION 15, TOWNSHIP 11, RANGE 21, CONGRESS LANDS, MADISON TOWNSHIP, FRANKLIN COUNTY, OHIO. FOR

KENNETH F. and HAZEL A. LUTZ

February 20, 1990
 Rev. October 16, 1990
 Rev. November 12, 1990 (easement)

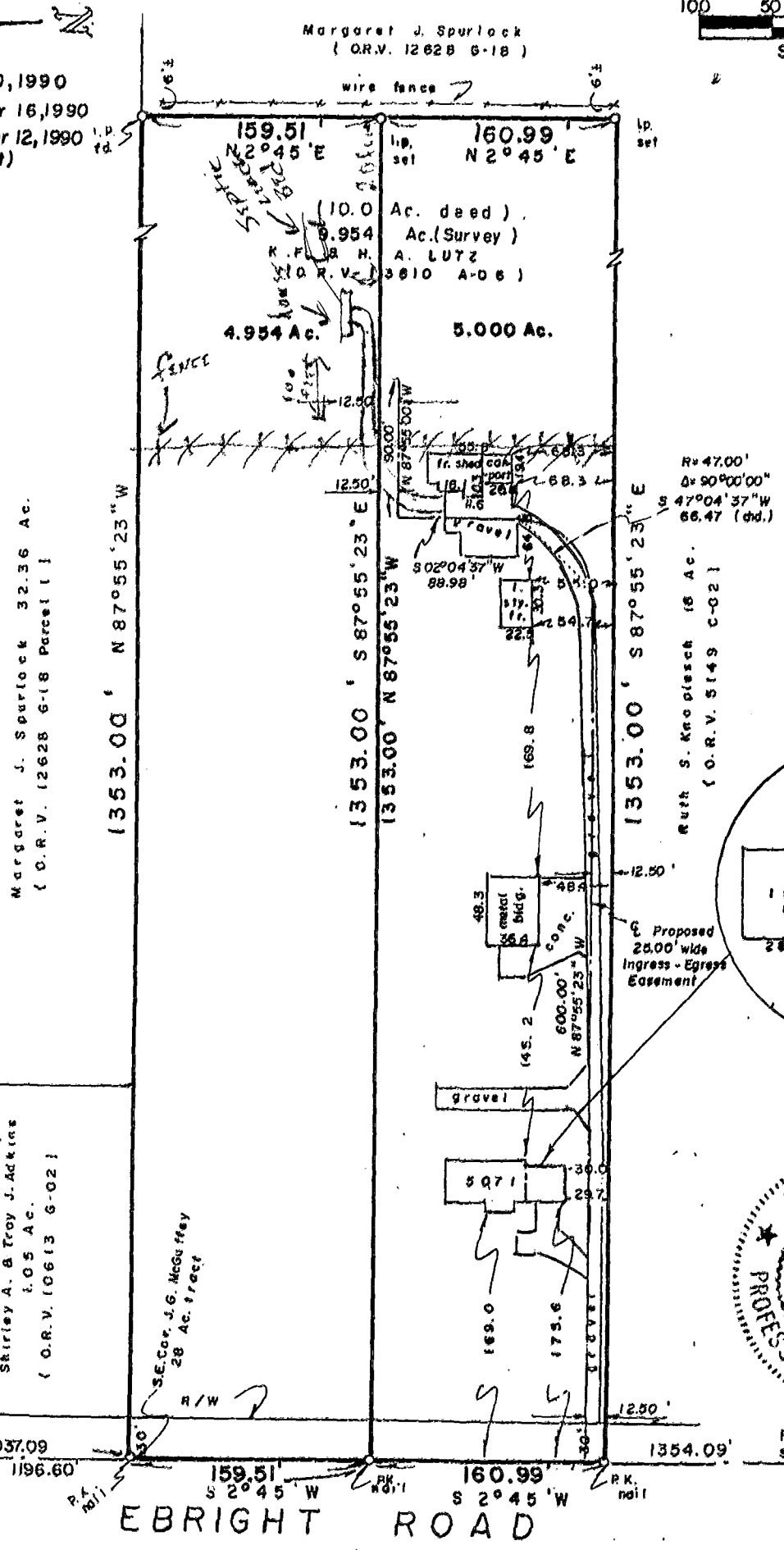

Margaret J. Spurlock 32.36 Ac.
 (O.R.V. 12628 6-18 Parcel 11)

Shirley A. & Troy J. Adkins
 1.05 Ac.
 (O.R.V. 10613 G-02)

S.E. Coe, J.G. McGuffey
 28 Ac. tract

Ruth S. Knoedler 16 Ac.
 (O.R.V. 5149 C-02)

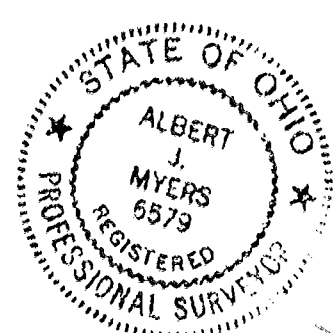
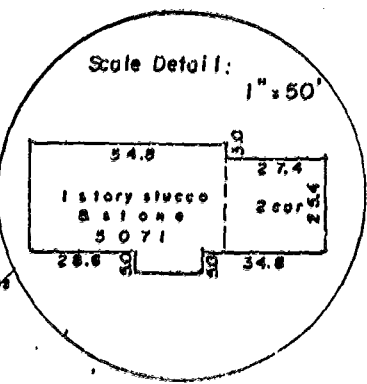

FCGS Mon.
 #5563 1037.09
 Backman Rd. 1196.60

EBRIGHT ROAD

We hereby certify that the foregoing plat was prepared from an actual survey of the premises. Iron pins set are 30" x 1" O.D. with orange plastic caps inscribed "P.S. 6579". Basis of bearings is the centerline bearing of Ebright Road from former deeds.

MYERS SURVEYING CO.

BY Albert J. Myers
 Registered Surveyor

E1327ESC
 E166ESC
 MADISON TWP
 C-02-H