

SURVEY OF ACREAGE PARCEL  
 LOCATED IN SECTION I, TOWNSHIP II, RANGE 21  
 REFUGEE LANDS  
 CITY OF COLUMBUS, FRANKLIN COUNTY, OHIO

SCALE 1" = 200'

○ = IRON PIN

DECEMBER 13, 1990

RECORD REFERENCES \_\_\_\_\_

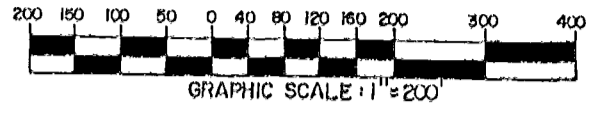
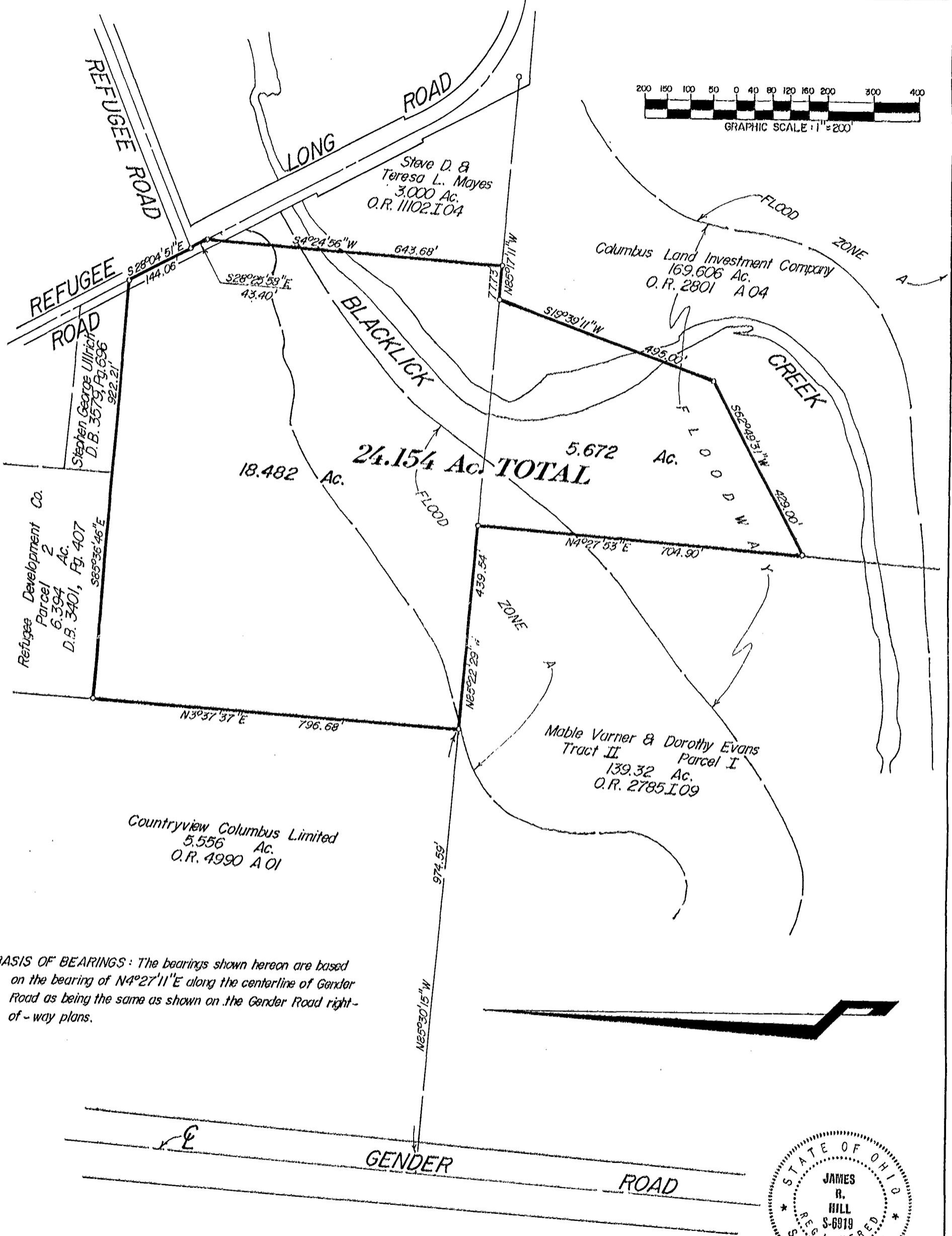

**BASIS OF BEARINGS:** The bearings shown hereon are based on the bearing of N4°27'11"E along the centerline of Gender Road as being the same as shown on the Gender Road right-of-way plans.



We hereby declare that the foregoing plat was prepared from an actual survey of the premises and shows the location of the boundaries.

E.M.H.&T. INC.

By James R. Hill  
 Professional Surveyor No. 6919