

NORTHLAND SURVEYING COMPANY

348-89 0-54-F

ORDER NO.

614-895-1522

52397773

CERTIFIED TO GEORGE HARDMAN COUNTY OF FRANKLIN
 LENDER _____ P.B. _____ PG. _____ D.B. _____ PG. _____
 SCALE 1: 50' DATE 1-11-89 BUYER _____
 REV. 1-31-89

3897 ALUM CREEK DRIVE
 1.544 ACRES
 MARION TWP, OHIO

ALUM CREEK DRIVE

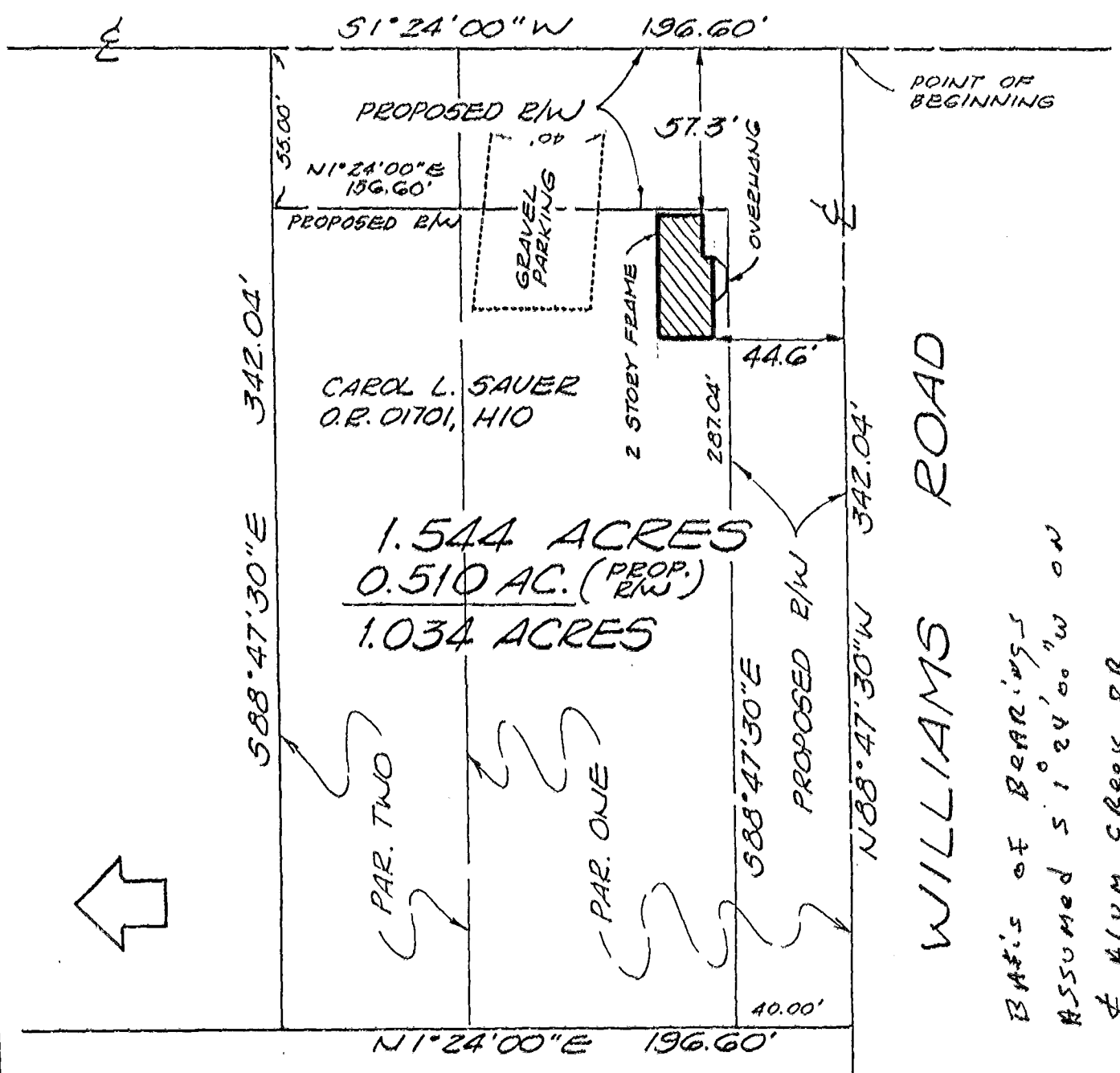

We hereby certify that the foregoing plat was prepared from an actual survey of the premises and correctly shows the location of the building or buildings including any drives. This plat is prepared for mortgage loan and title purposes only and is not to be construed as having been prepared for the owner or for the use of the owner for any purpose. Subject to all rights-of-way, easements and restrictions, if any, of previous record.

Northland Surveying Company

6840 CLEVELAND AVENUE
 COLUMBUS, OHIO 43229

BY [Signature]
 REGISTERED SURVEYOR NO. 5519

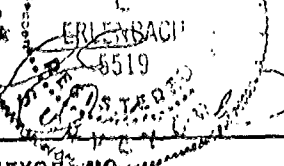

MARION TWP
 0-54-F

288-3095