

ORDER NO. 112-65-4

0-41-D

PLAT of SURVEY

of 12.477 acres, out of a 190.54 acre tract, located in the State of Ohio, County of Franklin, Township of Madison.

For:

THE COLUMBUS and SOUTHERN OHIO ELECTRIC CO.

SCALE 1" = 100'
 MARCH 1965

South line of 25 acre tract

MADISON TWP.

0-41-D

003

0414

1965

Kathryn B ROHR

12,477 Acres
 Parcel # 4



HENDRON ROAD

045 003 N WILLIAMS ROAD

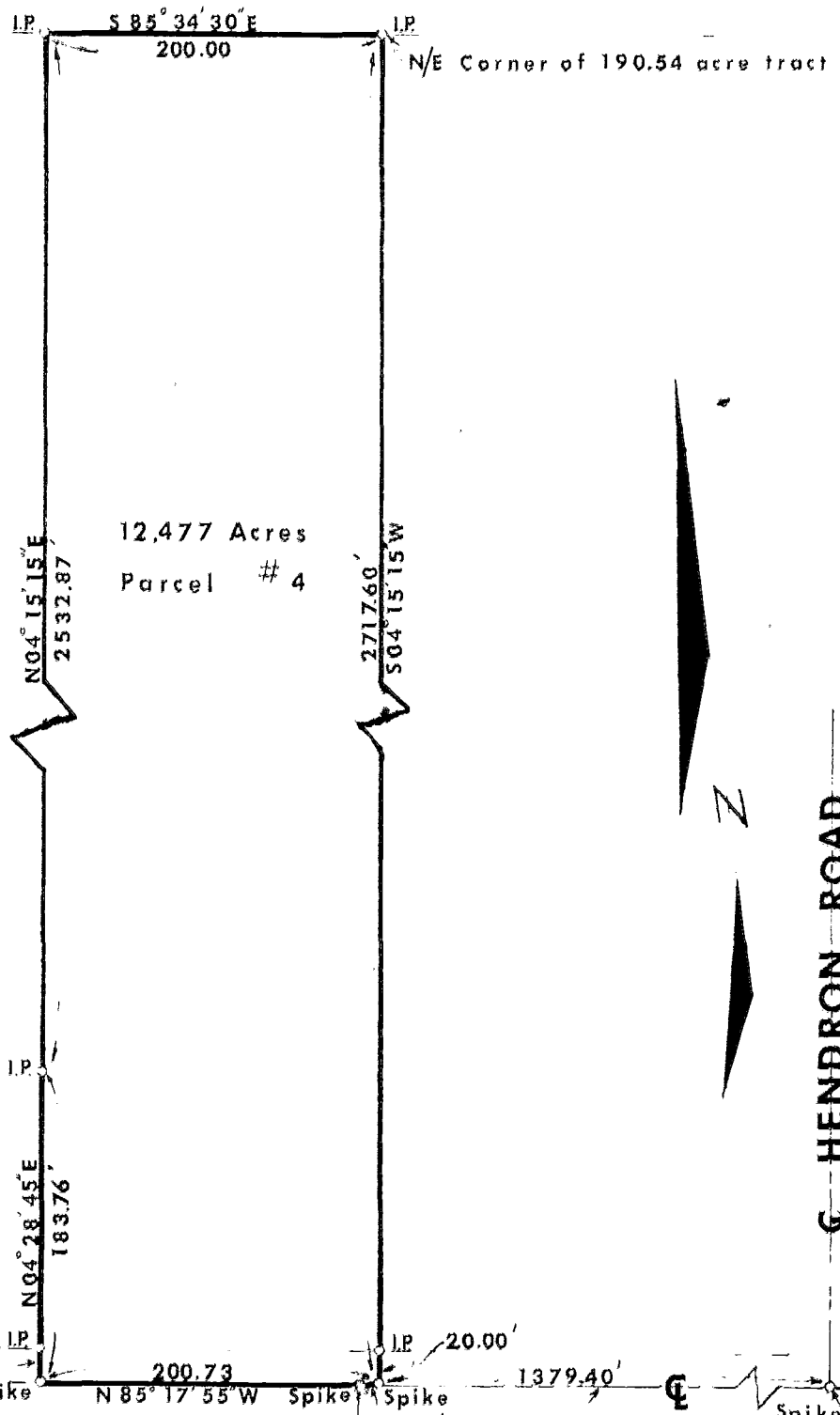

WILLIAMS ROAD 40'

East line of parcel no. 3

We hereby certify that the foregoing drawing was prepared from an actual survey of the premises and correctly shows the location of the boundaries.

THE THOMAS ENGINEERING & SURVEYING CO.

Registered Surveyor

65766900
 65766975