

# BAUER, BOROWITZ & MERCHANT, INC.

CONSULTING ENGINEERS

2607½ NORTH HIGH STREET

COLUMBUS, OHIO 43202

## BOUNDARY MAP

6.394 ACRE TRACT OF LAND ON THE  
SOUTHWESTERLY SIDE OF REFUGEE ROAD  
AND NORTHWEST OF BLACKLICK CREEK  
IN MADISON TOWNSHIP, FRANKLIN COUNTY  
OHIO

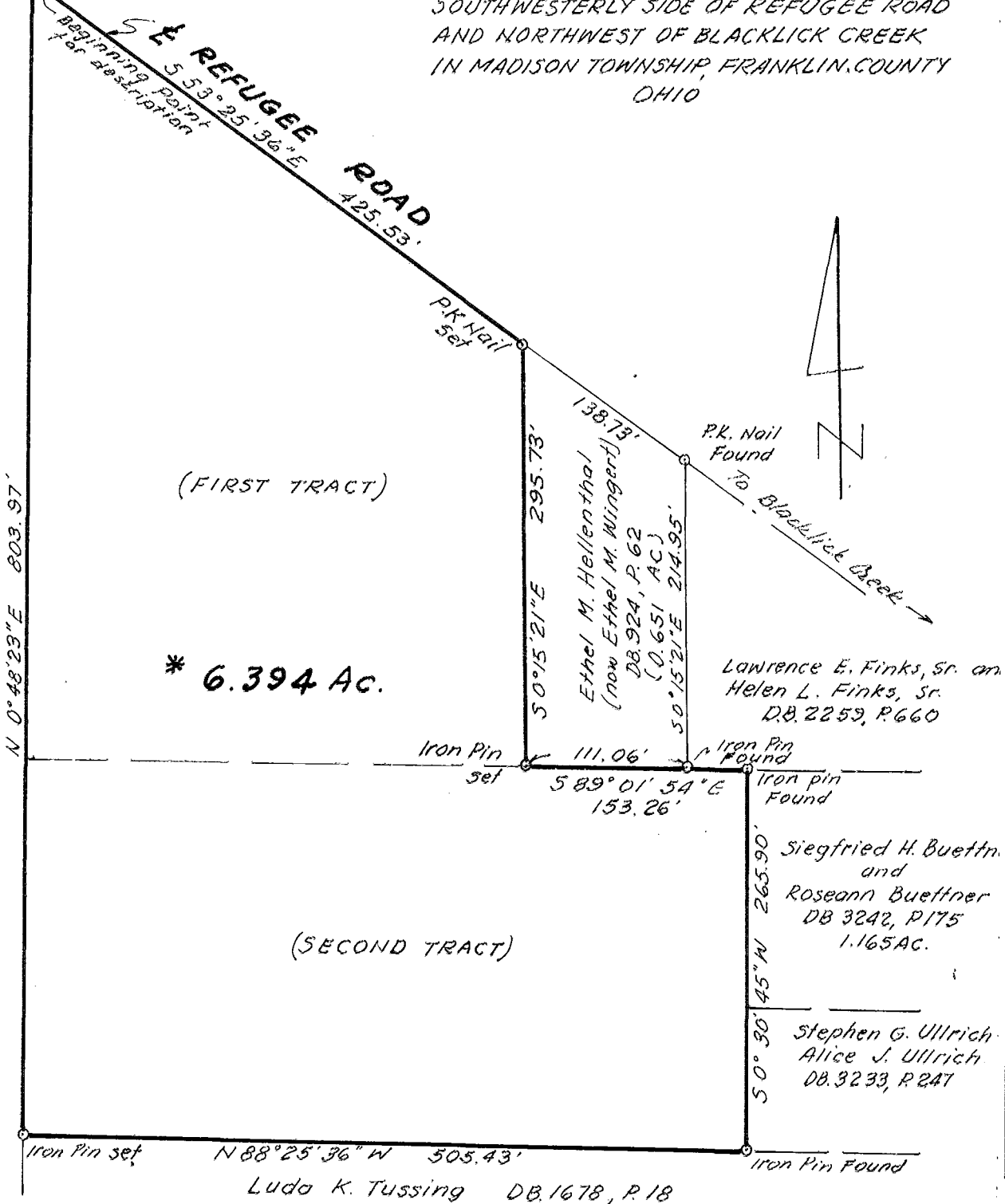

Joan Motz and Martha Jane Lamp  
DB. 2720, P. 422  
PARCEL FOUR, Tract One

\* Situated in the state of Ohio, County of Franklin, Township of Madison, being in the Northeast Quarter of Section 1, Township 11, Range 21, Congress Lands, being 6.394 acres of land, more or less, out of those tracts of land referred to as FIRST TRACT and SECOND TRACT in an instrument to Ethel M. Hellenthal (now Ethel M. Wingert), of record in Deed Book 924, Page 62, Records Office, Franklin County, Ohio.

We hereby certify that the attached map was prepared from information obtained from an actual field survey of the premises by Bauer, Borowitz & Merchant, Inc. and that said map is correct.

BAUER, BOROWITZ & MERCHANT, INC.  
Consulting Engineers

By *Felix R. Borowitz*  
Felix R. Borowitz  
Registered Surveyor No. 5564

SCALE: 1"=100'

January 14, 1974  
Order No. 974-73

003  
0431  
1879  
RD  
S REFUGEE RD  
060 070  
3700 120

8785692  
8785695