

Myers Surveying Company, Inc.

2740 East Main Street, Columbus 43209 (Bexley), Ohio
614-235-8677 FAX: 614-235-4559

A Boundary Survey prepared for and certified to:
Randall Webber

Legal Description: Situated in Ohio, County of Franklin, City of Columbus, Being 1.145 Acres, Part of the S.E. Quarter of Section 26, Township 12, Range 21, Refugee Lands, being part of a 5.701 Acre tract (Parcel 1), Official Record Volume 16810 G-16

Applicant:
Posted Address: Brice Road, Columbus, Ohio

91354 OM-X
5.701

50' 25' 0" 50'
Scale: 1" = 50'
Date: 11 - 7 - 97



Randall Webber 5.701 AC.
Parcel #1 O.R.V. 16810 G-16

1.145 AC.

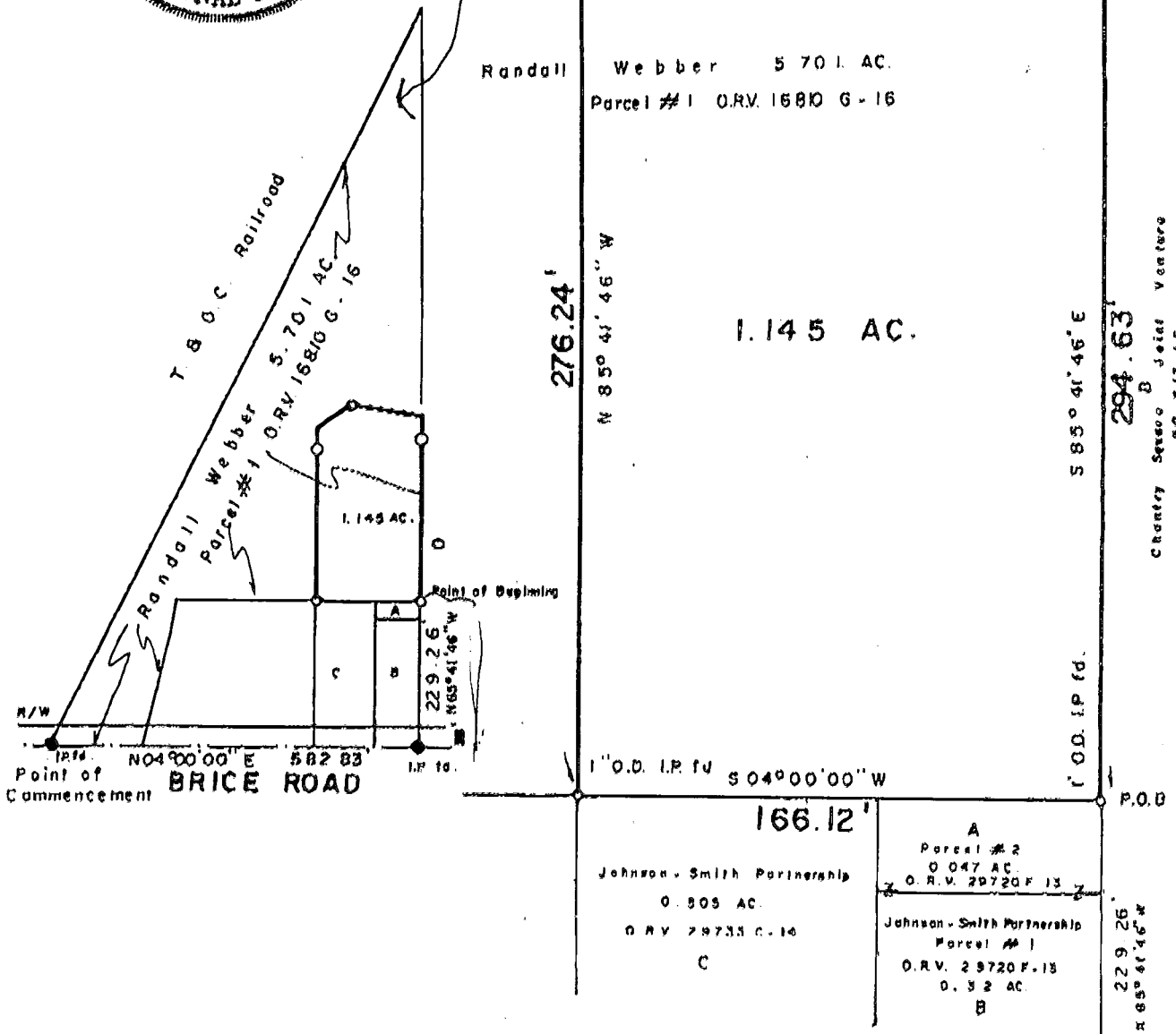

Point of Commencement
N 04° 00' 00" E 582.83'
BRICE ROAD

166.12'
Johnson - Smith Partnership
0.505 AC.
O.R.V. 29735 C-16
C

A
Parcel # 2
0.047 AC.
O.R.V. 29720 F-13
Z

Johnson - Smith Partnership
Parcel # 1
0.32 AC.
B

229.26'
N 85° 41' 46" W

We hereby certify that the foregoing Boundary Survey was prepared from actual field measurements in accordance with Chapter 4733-37 Ohio Administrative Code. Iron pins set are 30"x1" O.D. with an orange plastic plug inscribed "P.S. 6579", unless otherwise noted. Basis of bearing is the centerline of Brice Road held as North 04 degrees 00 minutes (0) seconds East as in Parcel One (O.R.V. 16810 G-16).

Myers Surveying Co., Inc.
By *Albert J. Myers*
Professional Surveyor

Myers Order No. - 22-10/20/97 | Rec. | Field | DWG | Ltr. | Ck.

516 956 975