

N-106-B  
Columbus

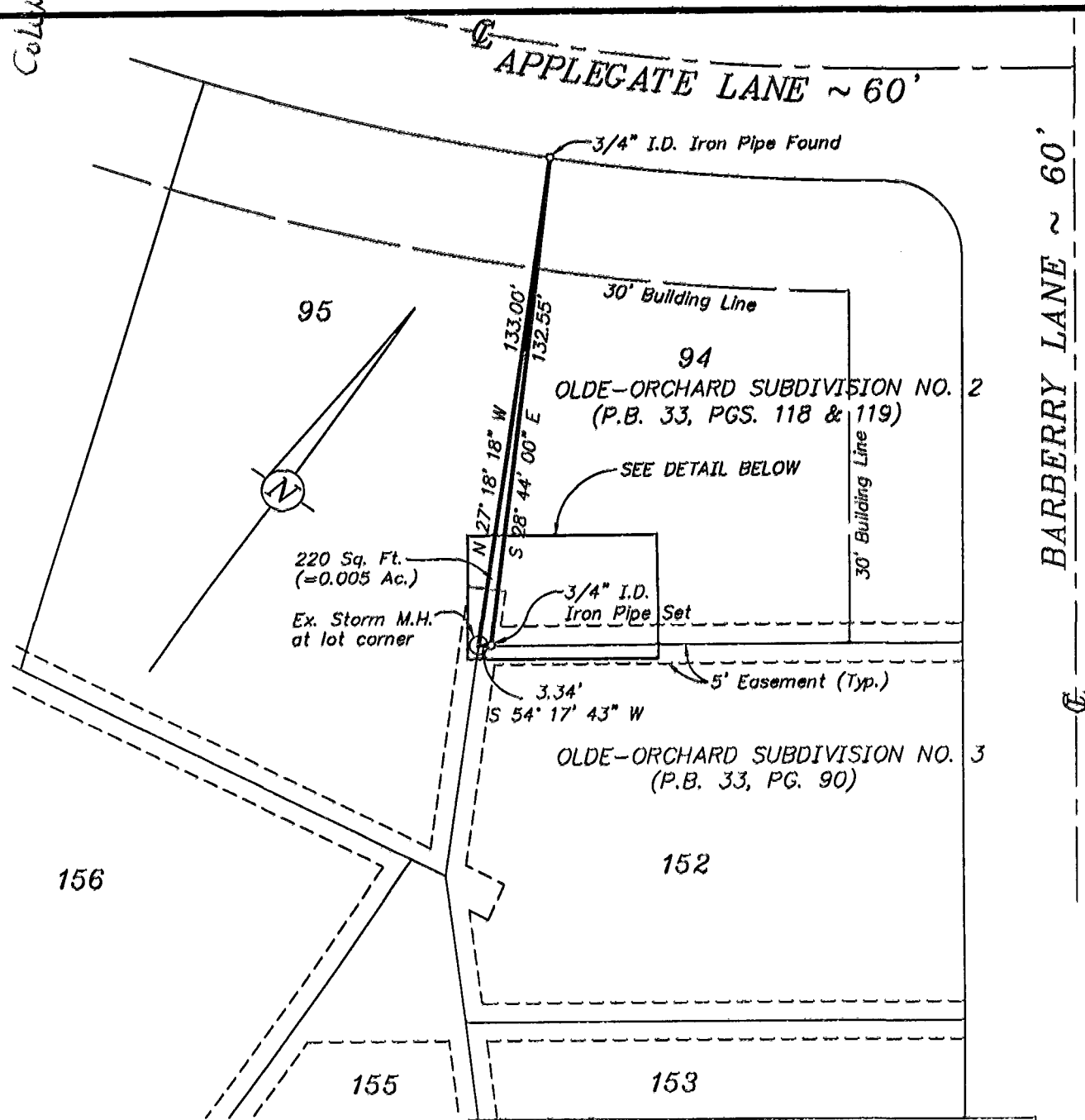

Basis of bearings: West line of Lot 94, Olde-Orchard Subdivision No. 2, being S 27° 18' 18" E, as shown of record in P.B. 33, Pgs. 118 & 119.

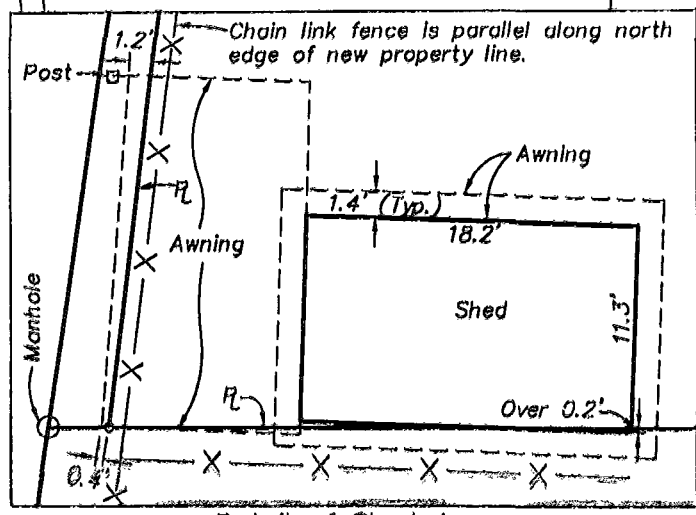

Detail of Shed Area  
Scale: 1" = 10'

BOUNDARY SURVEY OF 220 SQ. FT. TRIANGLE OFF THE WEST SIDE OF LOT 94, OLDE-ORCHARD SUBDIVISION NO. 2 (P.B. 33, PGS. 118 & 119) COLUMBUS, OHIO, FOR MR. GEORGE E. FRANZ.

SCALE: 1" = 40'  
JUNE 7, 1999

C.F. Bird & R.J. Bull, Inc.  
2875 W. Dublin-Granville Rd.  
Columbus, Ohio 43235

By Ted L. Robinson  
Ted L. Robinson - Ohio Surveyor No. 5361

87357125