

EVANS MECHWART HAMBLETON & TILTON, INC.

CONSULTING ENGINEERS — SURVEYORS
GAHANNA, OHIO

0-104-C

SURVEY OF ACREAGE PARCELS

Located in Section 23, Township 12, Range 21
Refugee Lands
City of Columbus, Franklin County, Ohio

SCALE 1" = 60'

March 20, 1971
o = Iron Pin
Revised September 28, 1971
Revised October 7, 1971

DEED BOOK 2552, PAGE 686
PLAT BOOK _____, PAGE _____

0490
720
025
081
5
L
I
V
I
N
G
S
T
O
W
N
B
R
I
C
E
1971
1043
003

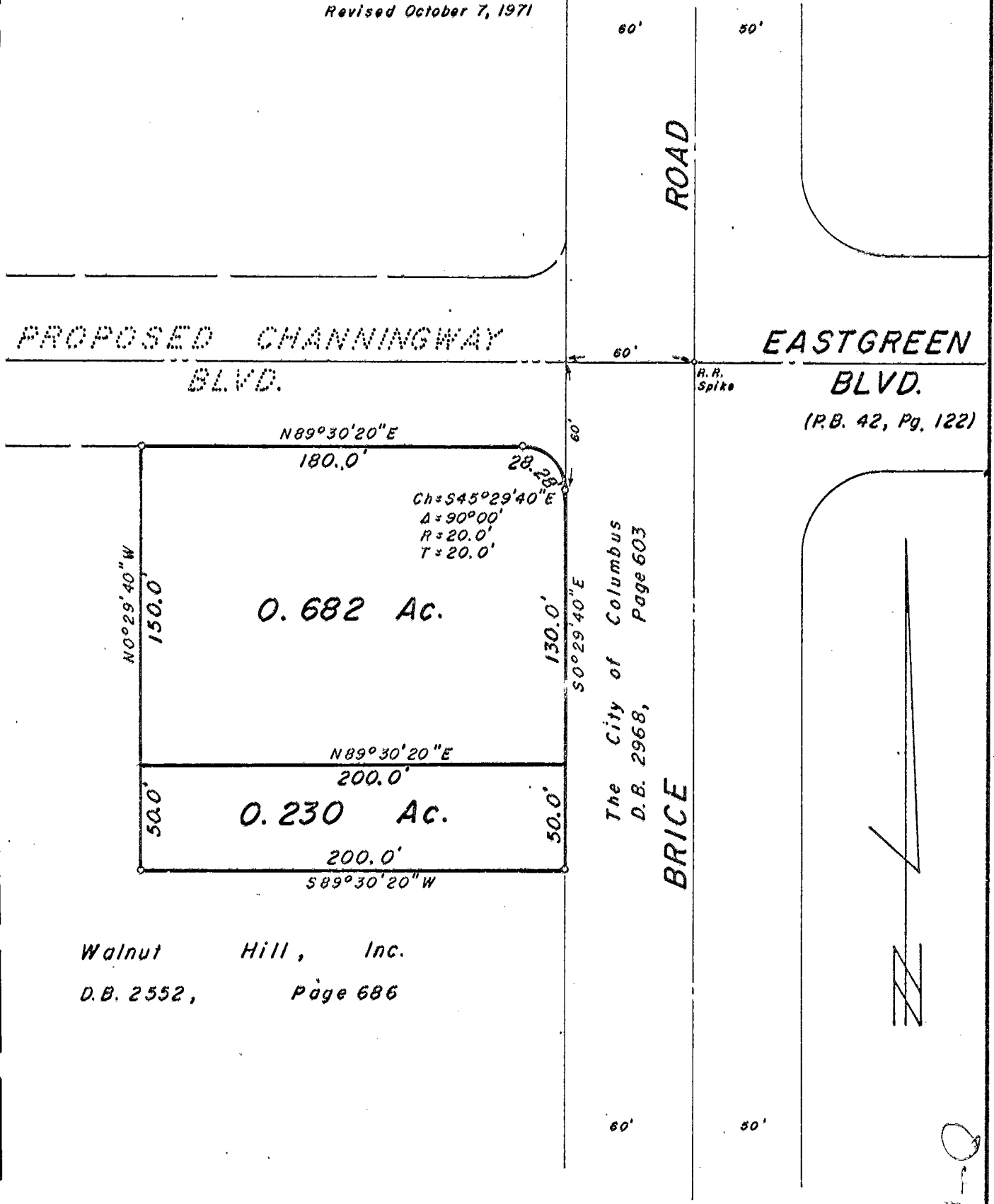

Walnut Hill, Inc.
D.B. 2552, Page 686

We hereby certify that the foregoing plat was prepared from an actual survey of the premises and shows the location of the boundaries.

EVANS MECHWART HAMBLETON & TILTON, INC.

BY E. E. Maddy
Registered Surveyor No. 4966

0-104-C