

Myers Surveying Company, Inc.

2740 East Main Street, Columbus 43209 (Bexley), Ohio
614-235-8677 FAX: 614-235-4559

A Boundary Survey prepared for and certified to:
Ammond Corporation and/or McQuick's Oil Lube

Legal Description: Situated in Ohio, County of Franklin, City of Columbus, being 0.781 Acres in Half Section 44, Section 25, Township 12, Range 21, Refugee Lands.

Applicant:

Posted Address: Tussing Road, Columbus, Ohio

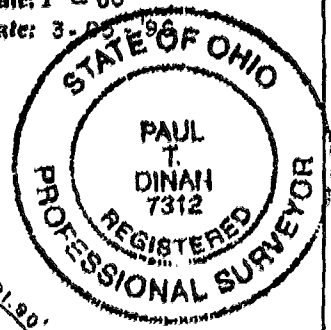
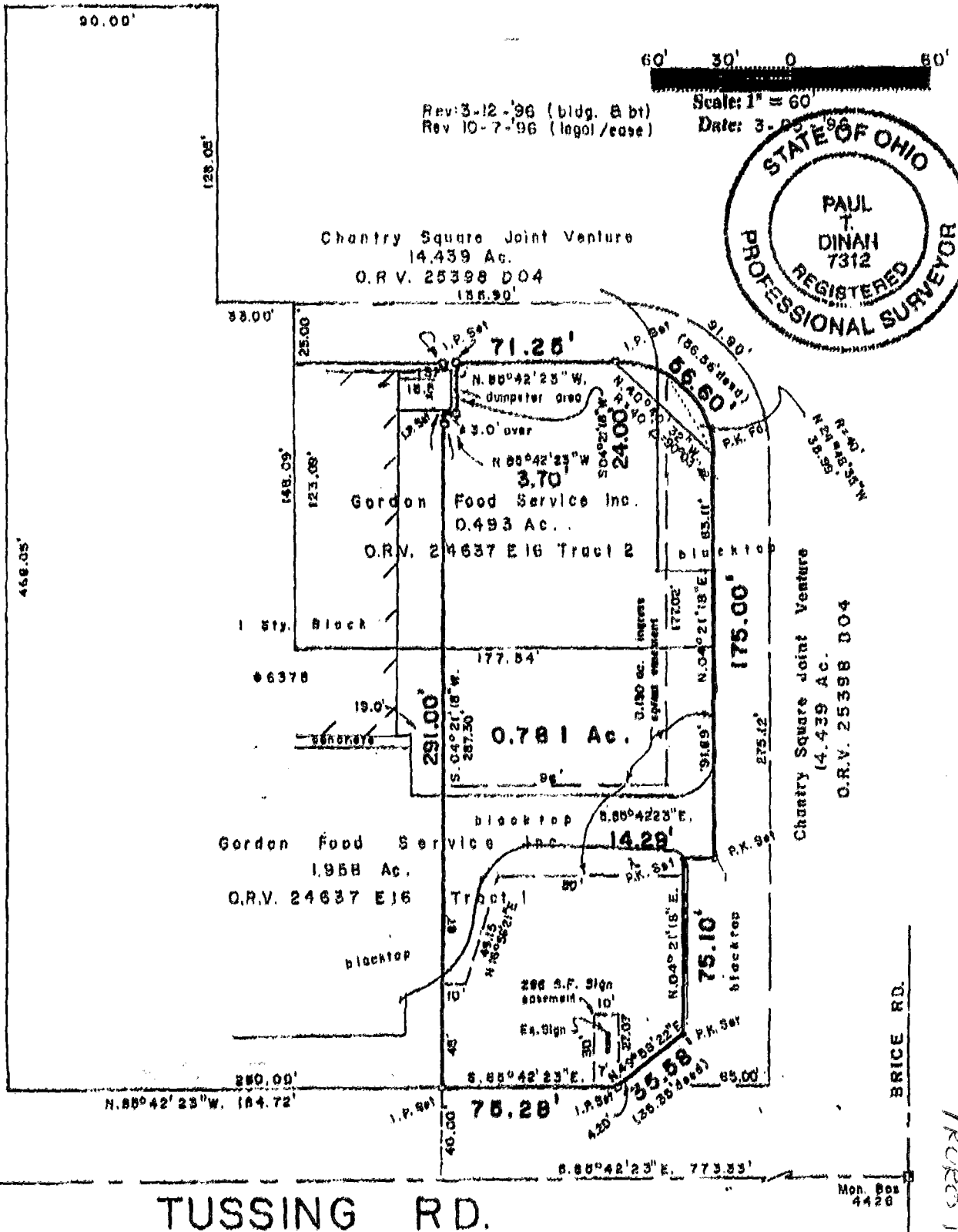

We hereby certify that the foregoing Boundary Survey was prepared from actual field measurements in accordance with Chapter 4733-37 Ohio Administrative Code. Iron pins set are 30"x1" O.D. with an orange plastic plug inscribed "P.S. 6579", unless otherwise noted. Basis of bearing is South 85 degrees 42 minutes 23 seconds East on the south line of Tussing Road as per O.R.V. 24637 E16

Myers Surveying Co., Inc.
By *Paul T. Dinan*
Professional Surveyor

Myers Order No. - 8-03/0196	Rec. <i>R.B.</i>	Field <i>AJM</i>	DWG <i>P.D.</i>	Ltr. <i>P.D.</i>	Ck.
-----------------------------	------------------	------------------	-----------------	------------------	-----

TRACED 187607000