

0-104



CONSULTING ENGINEERS & SURVEYORS
GAHANNA, OHIO 43230

SURVEY OF ACREAGE PARCEL
LOCATED IN SECTION 23, TOWNSHIP 12, RANGE 21
REFUGEE LANDS
CITY OF COLUMBUS, FRANKLIN COUNTY, OHIO

SCALE: 1" = 60'

MARCH 25, 1988

The bearings shown on this plat are based on bearings on the plats of record in Plat Book 43, page 68 and Plat Book 46, page 84.

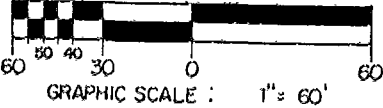

0-104-C

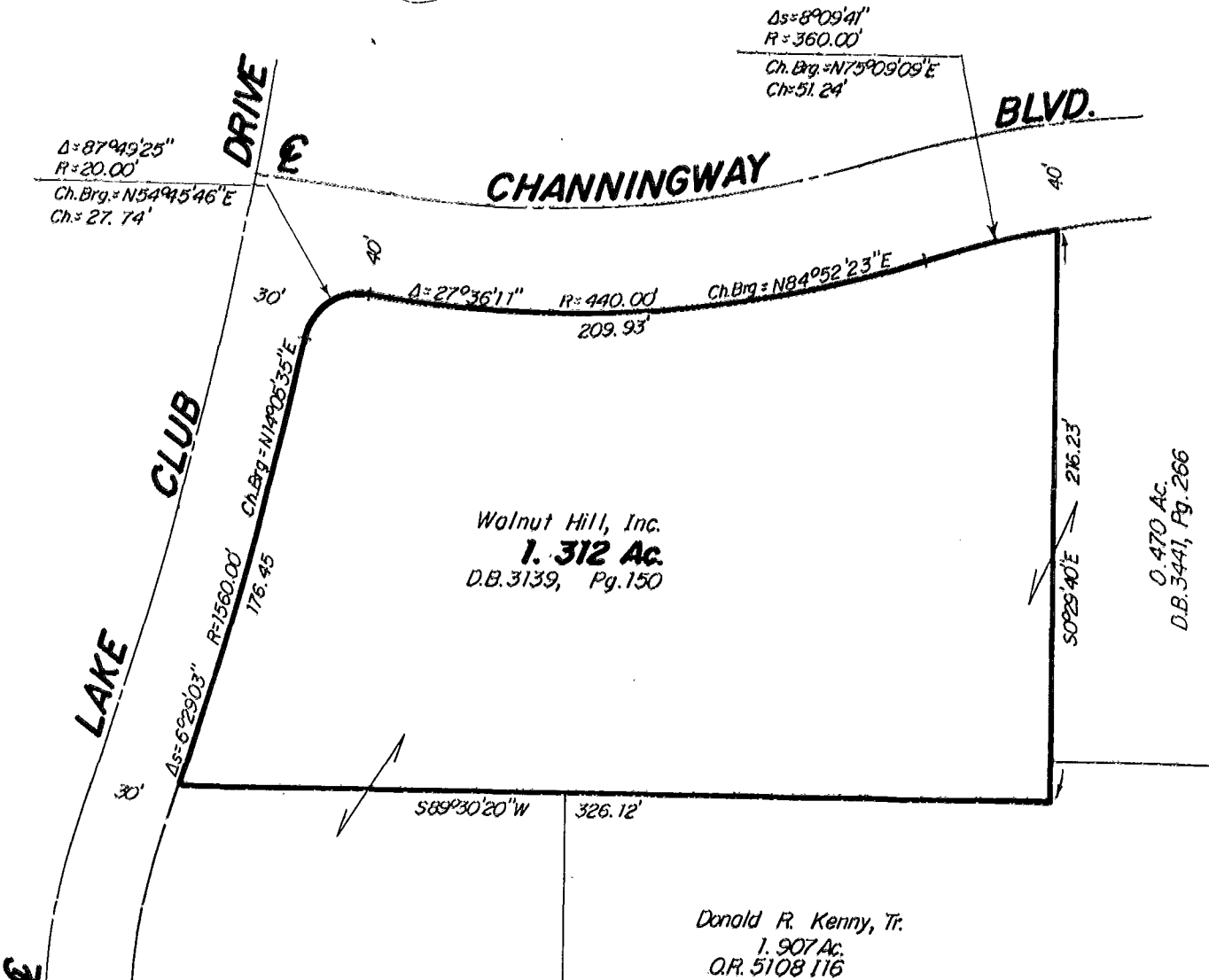

We hereby declare that the foregoing plat was prepared from an actual survey of the premises and shows the location of the boundary.

E.M.H.&T. INC.

By Thomas D. Sibbalds
THOMAS D. SIBBALDS REG. SURVEYOR No 5908