

# EVANS MECHWART HAMBLETON & TILTON, INC.

CONSULTING ENGINEERS — SURVEYORS  
GAHANNA, OHIO

## SURVEY OF ACREAGE PARCELS

Located in Section 25, Half Section 44, Township 12, Range 21,  
Refugee Lands

City of Columbus, Franklin County, Ohio

0-1052

SCALE 1" = 100'

October 30, 1978  
Revised January 9, 1986

DEED BOOK \_\_\_\_\_, PAGE \_\_\_\_\_  
PLAT BOOK \_\_\_\_\_, PAGE \_\_\_\_\_

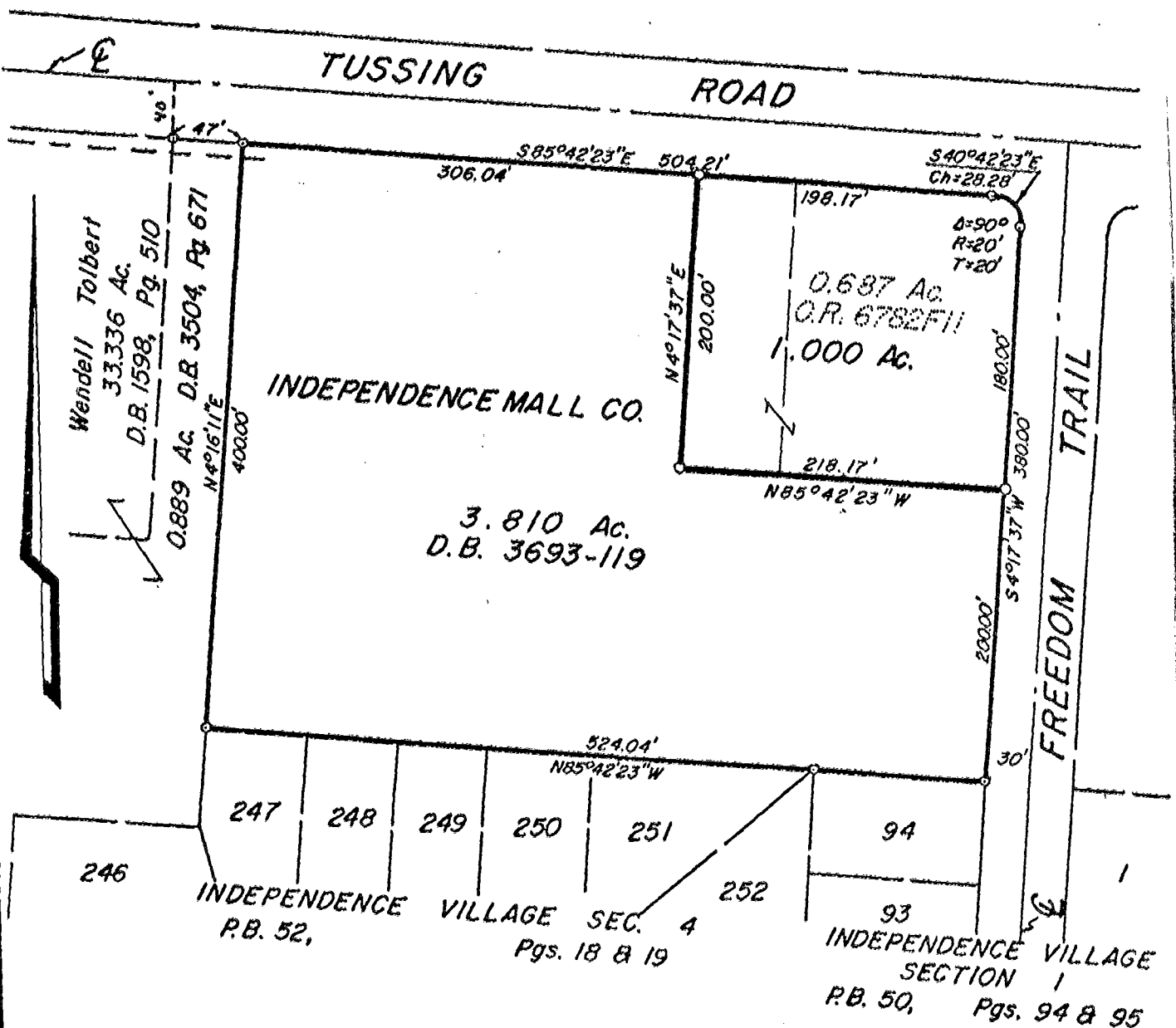

We hereby certify that the foregoing plat was prepared from an actual survey of the premises and shows the location of the boundaries.

EVANS MECHWART HAMBLETON & TILTON, INC.

BY E. E. Muddy  
Registered Surveyor No. 4985