

TUSSING ROAD

BRICE ROAD

REFERENCE POINT OF BEGINNING

In my opinion, the following easements do not affect subject premises:

- Deed Book 3244, Page 596 (Easement No. 2)
- Deed Book 3278, Page 548 (Easement No. 2)
- Official Record 3962, Page 1 02
- Official Record 4009, Page C 07
- Official Record 12216, Page E 20



denotes 3/4" I.D. Iron Pipe Found

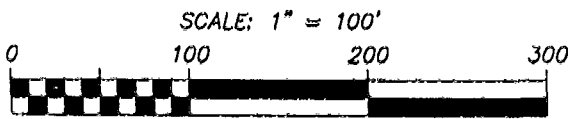

GRAPHIC SCALE

OCTOBER, 1988

REV. JUNE, 1989

EASEMENT DATA ADDED: AUG. 2, 1989

REV. AUGUST 12, 1989

6401 INVESTMENT COMPANY
 PARCEL 2
 21.340 AC.
 O.R. 5288, Pg. J 04 & J 09
 O.R. 5801, Pg. B 08

10' Easement to
 Ohio Bell Telephone Company
 O.R. 12672, Pg. C 05

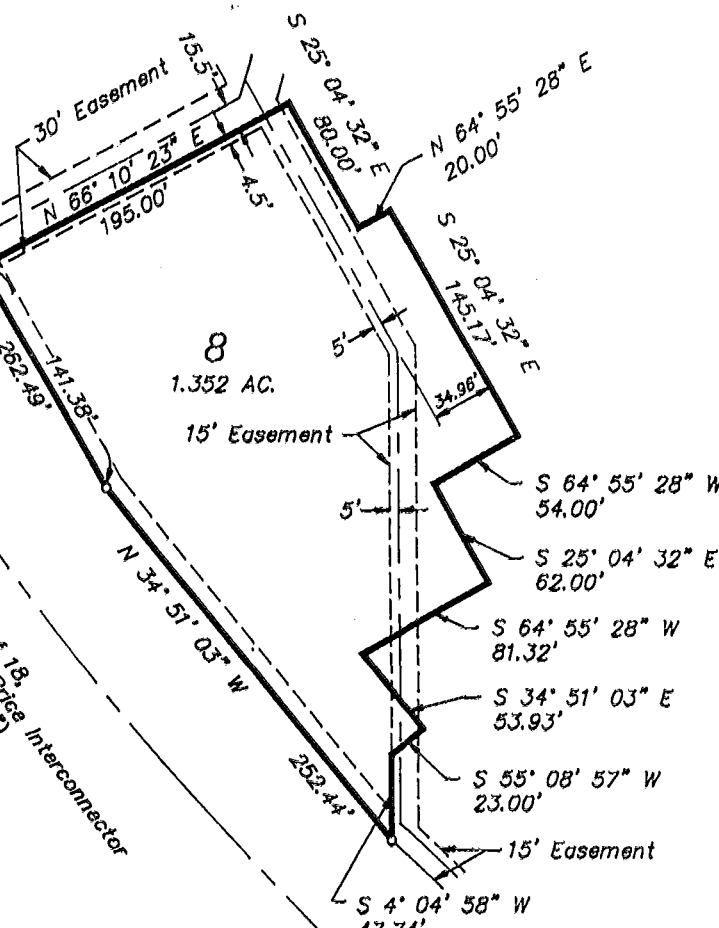

TRUE PLACE OF BEGINNING

Sheets 16 & 17 of 18, Brice Interconnector
 Gender - Wright - Brice Interconnector

Beams of bearings on the improvement shown for the Gender - Wright - Brice Interconnector. On file in Franklin County Engineer's Office, JB

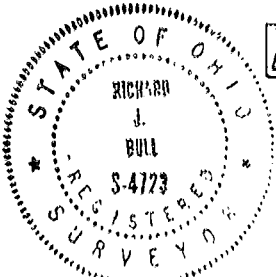

Prepared By
C.F. BIRD & R.J. BULL, INC.
 Consulting Engineers & Surveyors
 2875 W. Dublin-Granville Rd.
 Worthington, Ohio 43235

By Richard J. Bull
 Richard J. Bull - Ohio Surveyor No. 4723