

Rec 3/23/01

87607050



CIVIL ENGINEERING ASSOCIATES

9015 Antares Avenue Columbus, Ohio 43240 Tel. 614.433.9015 Fax 614.433.9513

1.254 Acre

Situated in the State of Ohio, County of Franklin, City of Columbus, Half Section 41, Section 24, Township 12, Range 21, Refugee Lands.

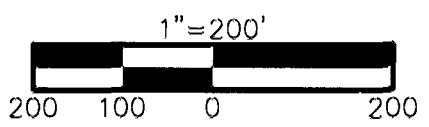

- ▲ = R.R. Spk. Fnd.
 - △ = RR Spk. Set
 - = I.P. Fnd.
 - = I.P. Set
- I.P. Set are 3/4" O.D. Iron Pin 30" long w/cap inscribed CEA.

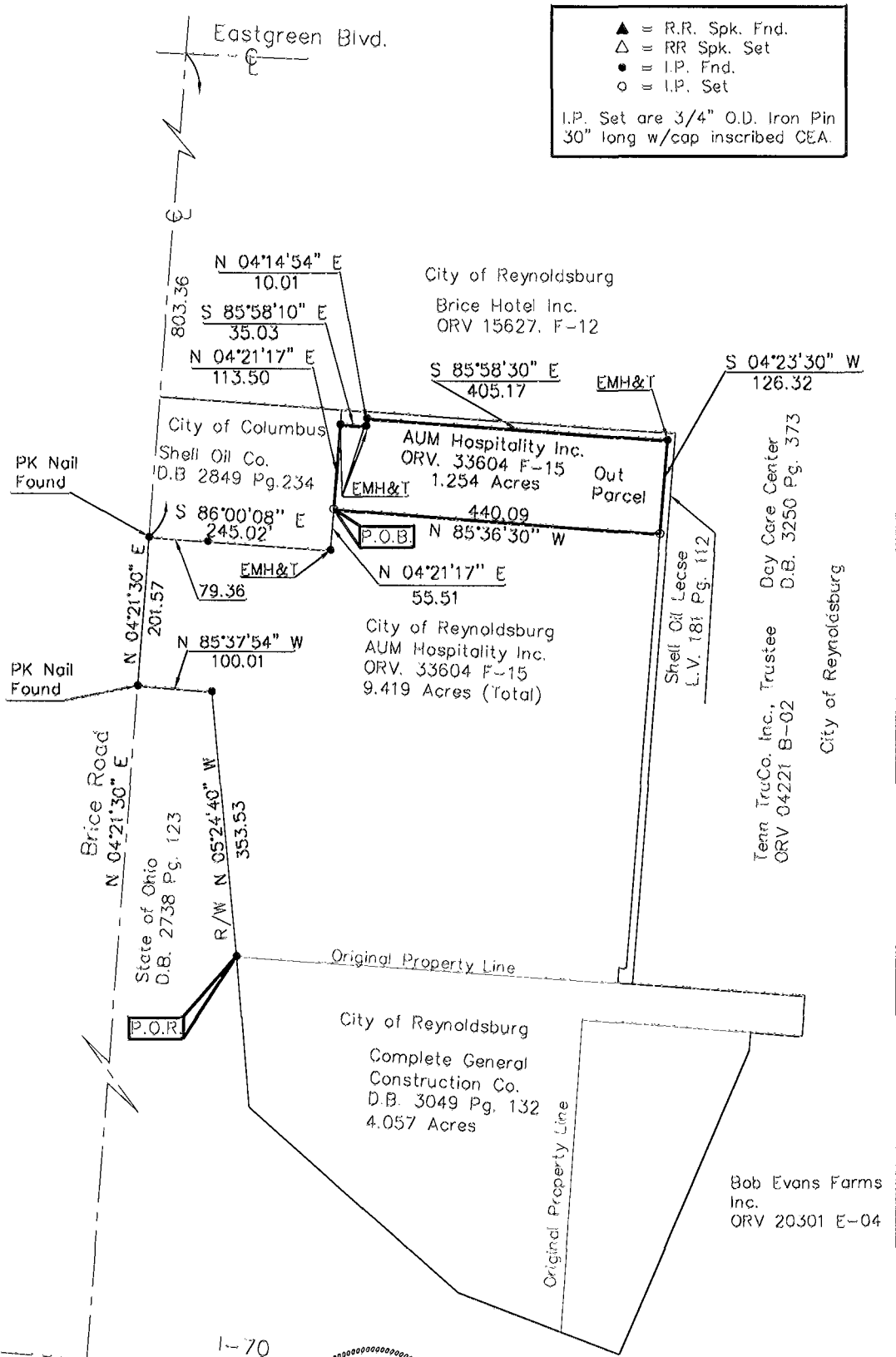

CEA FILE NAME: S:\SHARED\97\0660\JOB_BND2\766BND2.DWG LAST EDITED BY: TCR2 ON: 05-04-98 @ 1:4:48

766BND2B-100

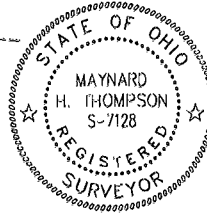

This drawing was prepared by Civil Engineering Associates, Inc., Columbus, Ohio from an actual field survey performed in March, 1998. The basis of bearing is N 04°21'30" E for the centerline of Brice Road.

Maynard H. Thompson, P.S. 7128 Date 5/4/98

8760-1057-A TRURO TWP