

CCP

Rec. 3/23/01

0-105-A  
87607025  
87607050  
-010-164471



# CIVIL ENGINEERING ASSOCIATES

9015  
Antares Avenue  
Columbus, Ohio 43240  
Tel. 614.433.9015  
Fax 614.433.9513

## 1.254 Acre

Situated in the State of Ohio, County of Franklin, City of Columbus, Half Section 41, Section 24, Township 12, Range 21, Refugee Lands.

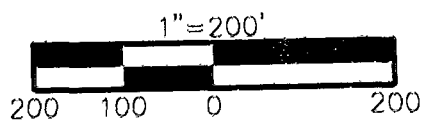

- ▲ = R.R. Spk. Fnd.
  - △ = RR Spk. Set
  - = I.P. Fnd.
  - = I.P. Set
- I.P. Set are 3/4" O.D. Iron Pin 30" long w/cap inscribed CEA.

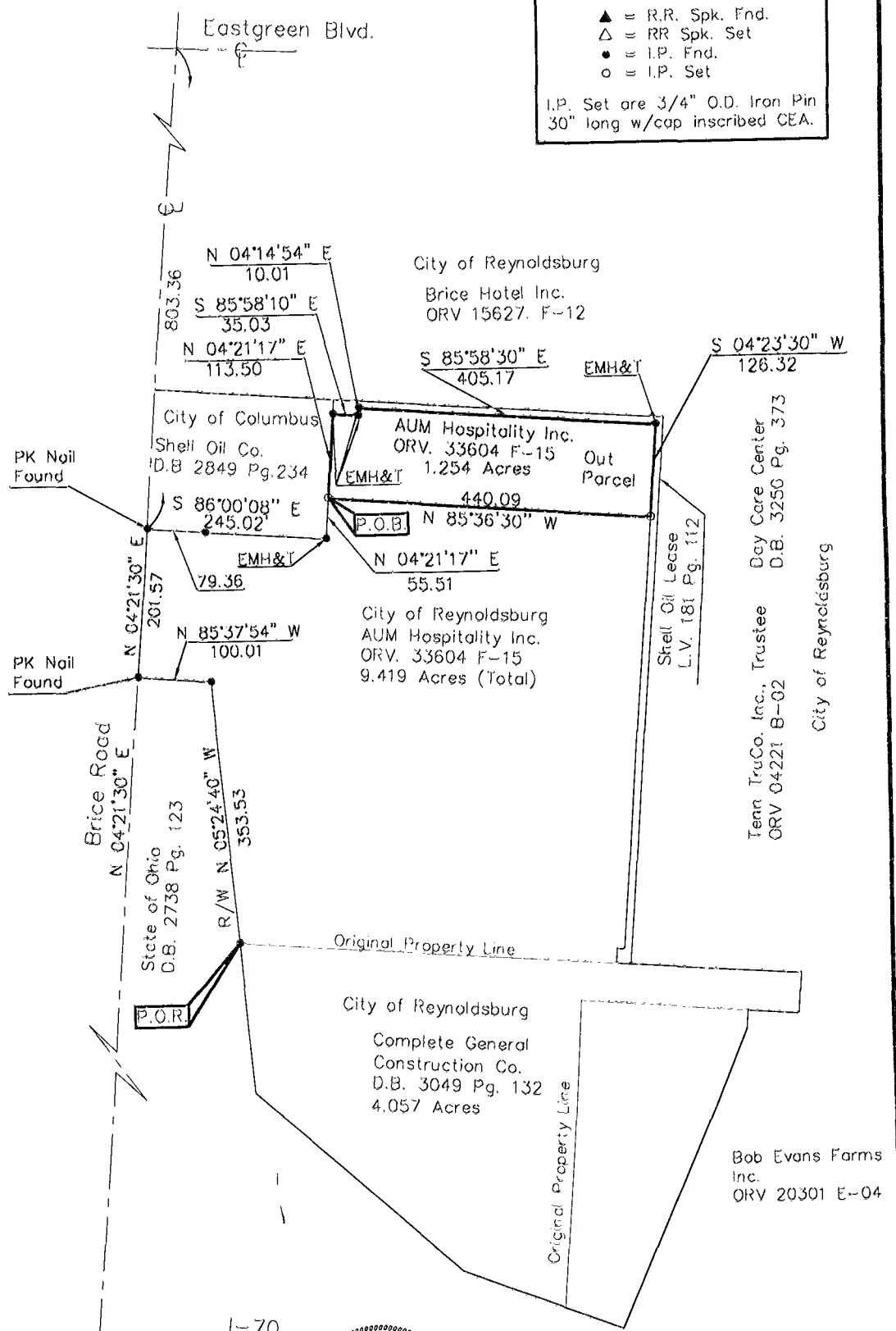
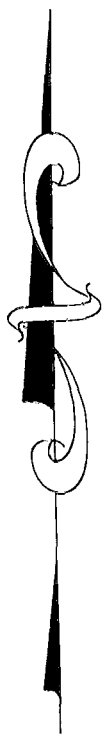

CEA FILE NAME: S:\SHARED\97\0660\JOB\_BNO2\766BND2.CWG LAST EDITED BY TOR2 ON: 05-04-98 @ 14:45

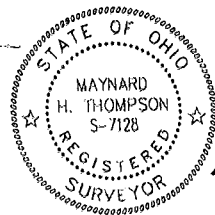

This drawing was prepared by Civil Engineering Associates, Inc., Columbus, Ohio from an actual field survey performed in March, 1998. The basis of bearing is N 04°21'30" E for the centerline of Brice Road.

Maynard H. Thompson, P.S. 7128 Date 5/4/98

8760-0-105-A  
TRUPE TRUPA