CONSULTING ENGINEERS — SURVEYORS
GAHANNA, OHIO

0-104-C

SURVEY OF ACREAGE PARCELS

LOCATED IN

HALF SECTION 39, SECTION 23, HALF SECTION 40, SECTION 23, TOWNSHIP 12, RANGE 21
REFUGEE LANDS
CITY OF COLUMBUS, FRANKLIN COUNTY, OHIO

SCALE 1" = 100' APRIL 4, 1974 DEED BOOK ..... PAGE
O=IRON PIN PLAT BOOK ..... PAGE

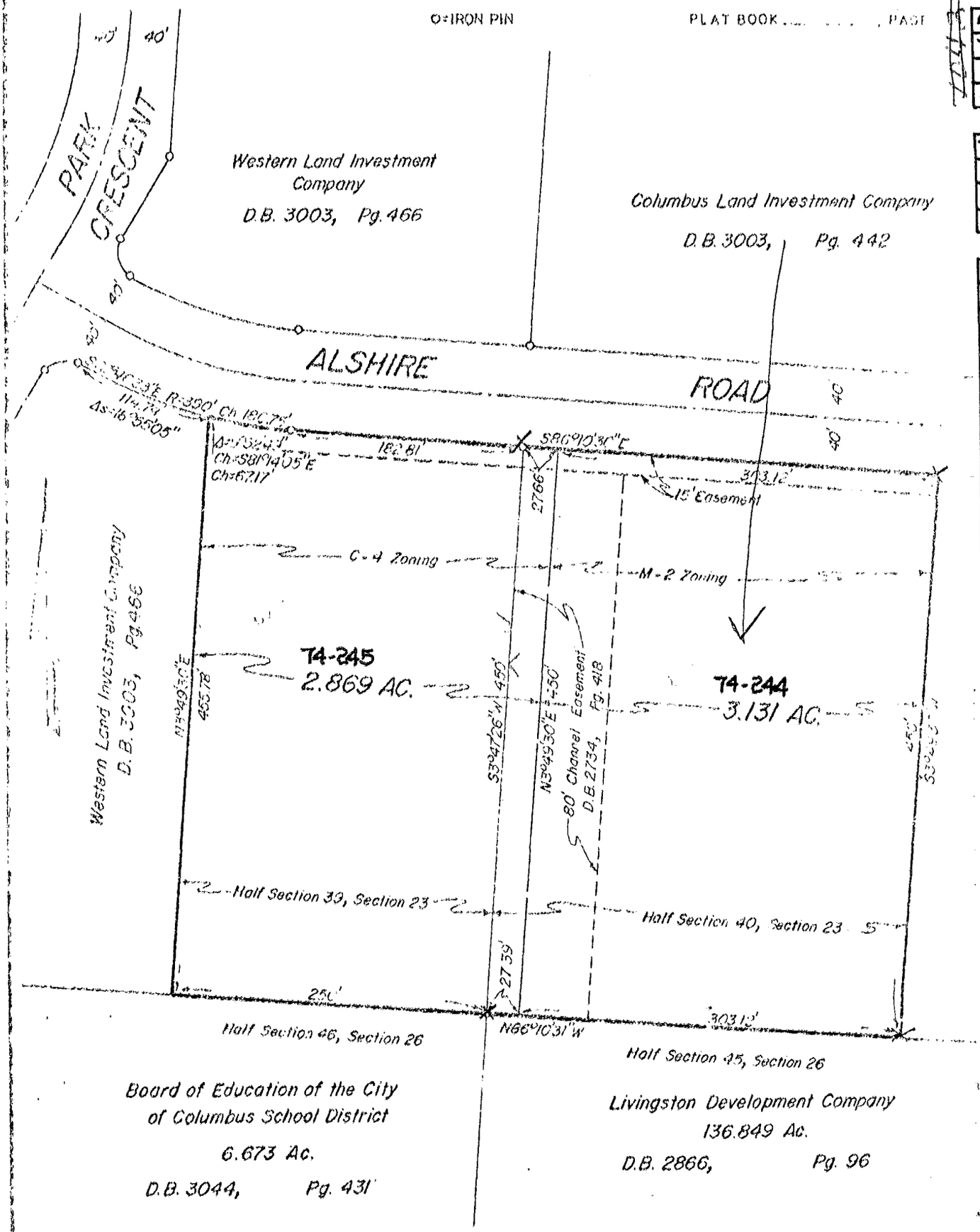

We hereby certify that the foregoing plat was prepared from an actual survey of the premises and shows the location of the boundaries.

EVANS MECHWART HAMBLETON & TILTON, INC.

BY [signature]
Registered Surveyor No. 4972

0440 1120 0713 0006 W BRIDGE RD 1974 1043 030