

18570 6975

0-103-B

Survey of part of a 2.00 acre tract, part of a 4.30± acre tract conveyed to Clara Jackson (Deed Book 1334, Page 150), and part of a 1.54± acre tract conveyed to Leroy Jackson, Jr. and Wanda M. Jackson, (Deed Book 3290, Page 682), in Half Section 53, Township 12, Range 21, Refugee Lands, Columbus, Ohio.

FOR

THE ESTATE OF CLARA JACKSON

P.B. Page
Scale 1"=80'

Franklin Co. Rec. Office
11-18-79

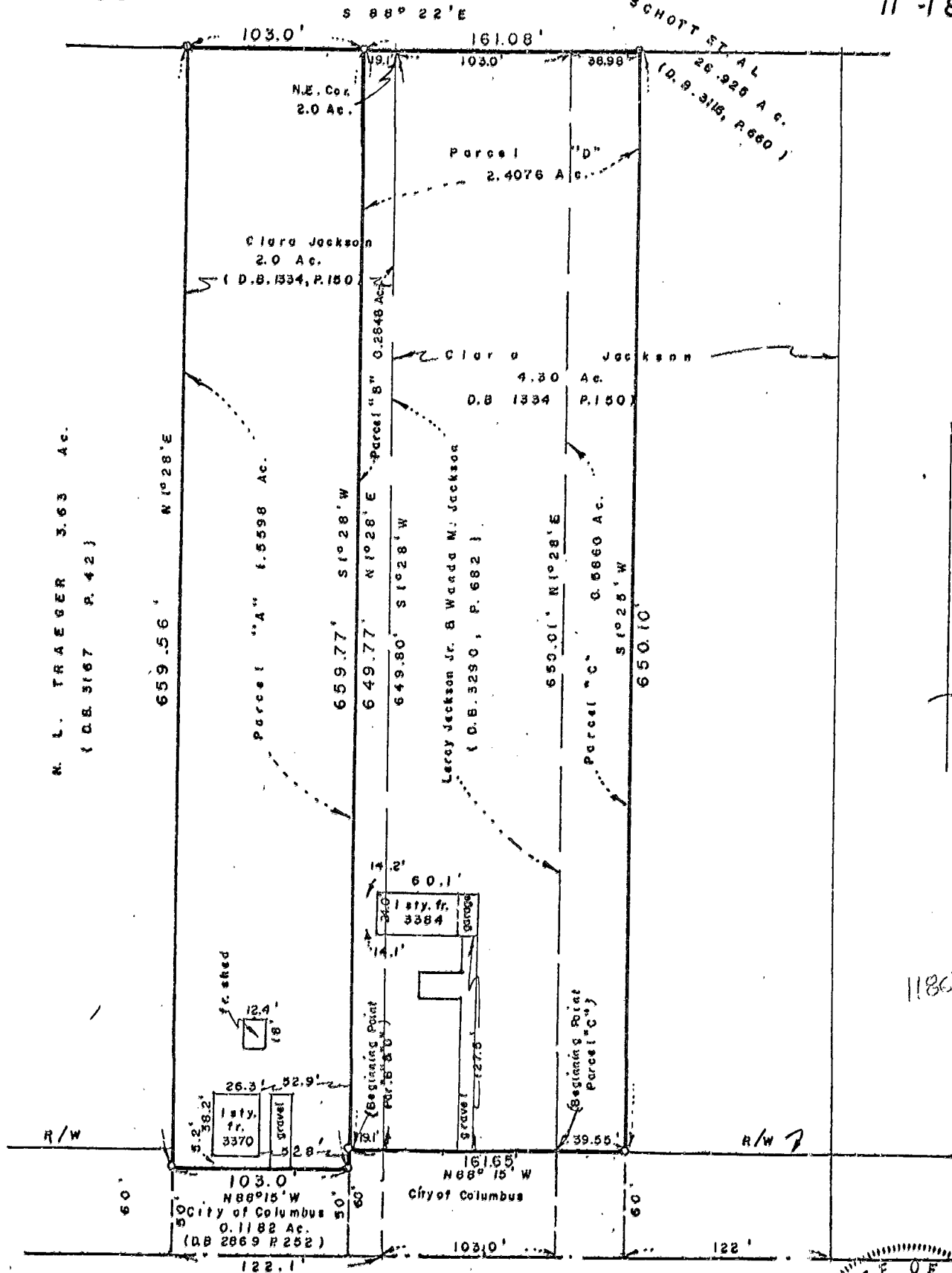

118670 to THE RIGHT

REFUGEE ROAD

We hereby certify that the foregoing plat was prepared from an actual survey of the premises. No side line of principal building is less than dimension shown. Iron pins not set unless indicated thus -0-

STATE OF OHIO
 ALBERT D.
 MYERS SURVEYING CO.
 3352
 Registered Surveyor