

BOUNDARY SURVEY PLAT

OF

7.2552 ACRES OF LAND

ON THE SOUTHERLY SIDE OF REFUGEE ROAD AND SOUTH OF WEYBURN ROAD.
 SITUATED IN THE STATE OF OHIO, COUNTY OF FRANKLIN, CITY OF COLUMBUS, BEING A
 PART OF SECTION 5, TOWNSHIP 11, RANGE 21, MATHEWS SURVEY OF CONGRESS LANDS
 BEING OUT OF THOSE TRACTS OF LAND AS DESCRIBED IN DEEDS TO THE TRINITY
 WESLYAN CHURCH OF COLUMBUS, OHIO, INC., OF RECORD IN OFFICIAL RECORD
 32456 G10 AND OFFICIAL RECORD 12285 J10, RECORDER'S OFFICE, FRANKLIN
 COUNTY, OHIO.

85-356975

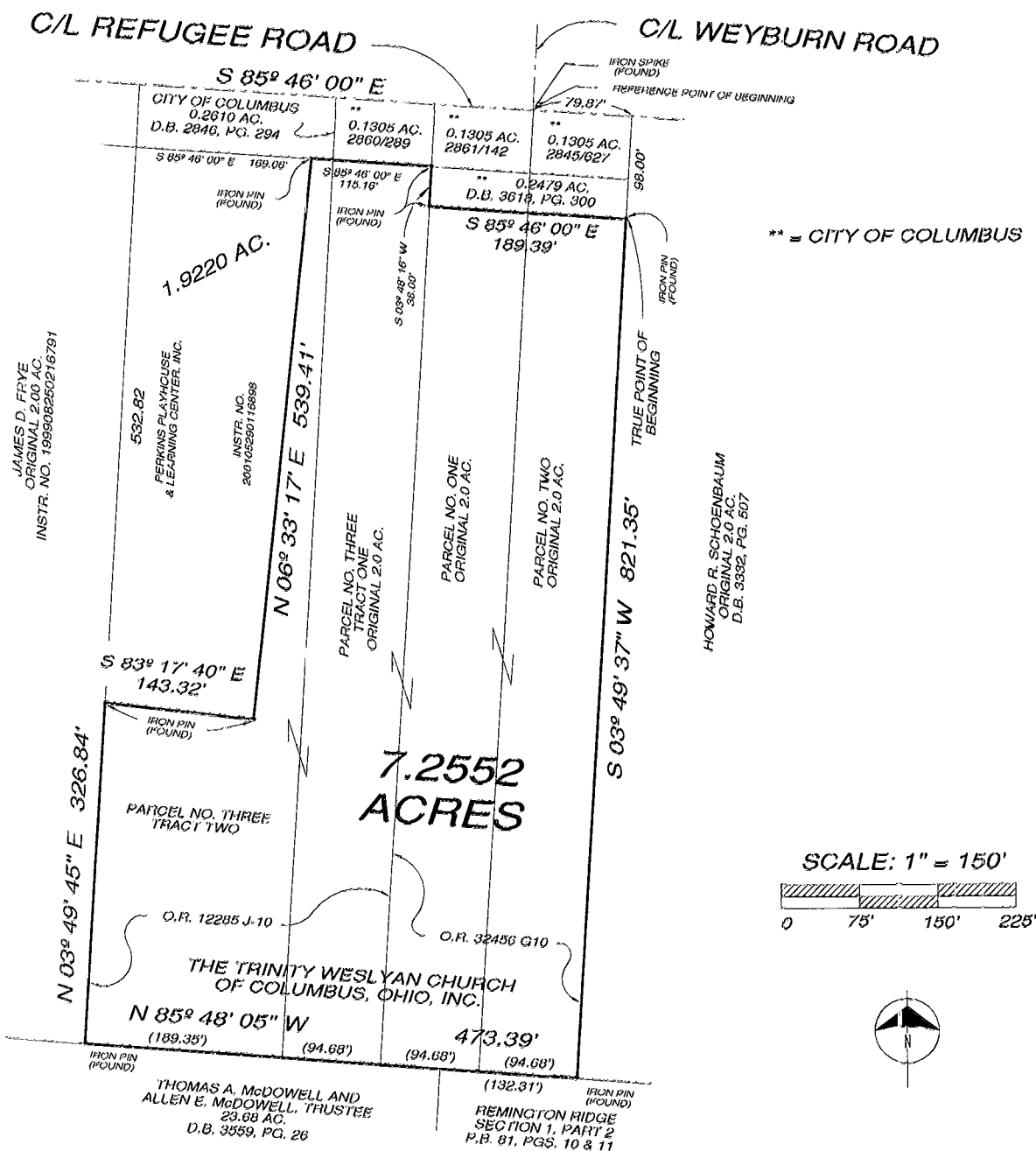

** = CITY OF COLUMBUS

ALL IRON PINS DENOTED AS "SET" ARE 5/8" (I.D.) X 30" IRON PIPE PLUGGED WITH A PLASTIC CAP STAMPED "ELSCO S5519" AND HAVE BEEN SET BY ERLNBACH LAND SURVEYING COMPANY. ALL IRON PINS DENOTED AS "FOUND" HAVE BEEN SET BY OTHERS.

THE BASIS OF BEARING IS THE CENTERLINE OF REFUGEE ROAD BEING S 85° 46' 00" E AS THE SAME IS DESCRIBED IN A DEED TO THE TRINITY WESLYAN CHURCH OF COLUMBUS, OHIO, INC., OF RECORD IN OFFICIAL RECORD 32456 G10, RECORDER'S OFFICE, FRANKLIN COUNTY, OHIO.

THE FOREGOING PLAT WAS PREPARED FROM INFORMATION OBTAINED FROM EXISTING DEED, PLAT AND SURVEY INFORMATION ALSO AN ACTUAL FIELD SURVEY OF THE PREMISES IN ACCORDANCE WITH CHAPTER 4733 - 37 OHIO ADMINISTRATIVE CODE BY ERLNBACH LAND SURVEYING COMPANY.

ERLNBACH LAND SURVEYING COMPANY
 635 PARK MEADOW ROAD, SUITE 115
 WESTERVILLE, OHIO 43081

PHONE: (614) 891-5888
 FAX: (614) 891-5889

BY *Gary L. Erlnbach*
 GARY L. ERLNBACH
 REGISTERED SURVEYOR NO. 5519
 STATE OF OHIO PROFESSIONAL SURVEYOR

MADISON
 0-41-B
 TWP