

0.323 AC. TRACT OF PART OF 0.309 AC, PART OF 38.572 AC. IN HALF SEC. 52, SEC. 29, TWP. 12, R. 21, REFUGEE LANDS, COLUMBUS, OHIO. FOR

MR. FORREST F. RADCLIFFE 0-103

P.B. Page  
Scale 1" = 30'

Franklin Co. Rec. O  
I.P. 11, 22, 6

003  
1033  
1967  
S. GRAVES  
109 W PETERINGER  
059  
120  
1060

M.F. Gornall et al.  
38.572 ac.  
D.B. 2703, R. 539  
543  
547

Letter on file 12-14-67  
changing acreage to  
agree with survey

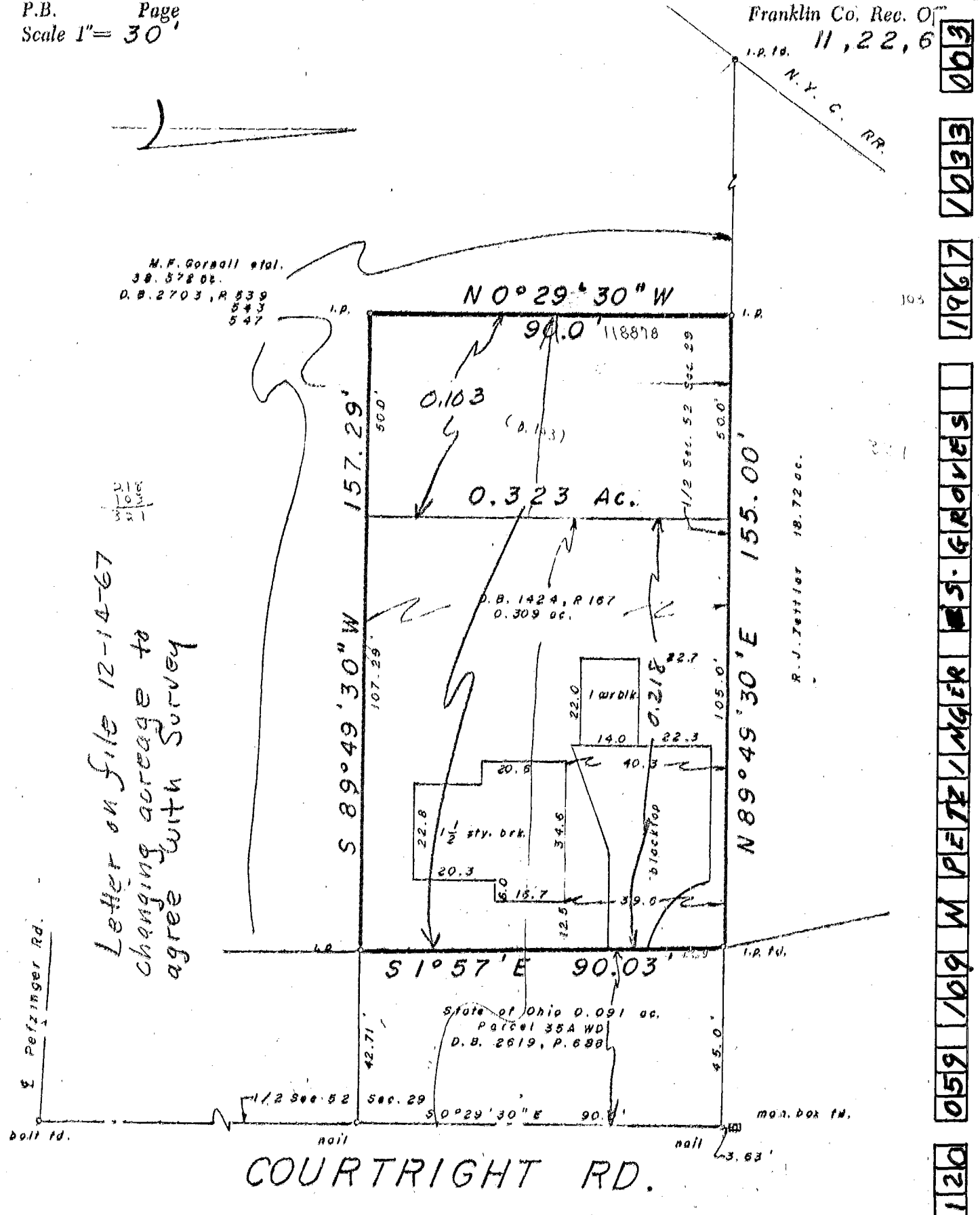

COURTRIGHT RD.

We hereby certify that the foregoing plat was prepared from an actual survey of the premises. Iron pins not set unless indicated thus - 0 -

MYERS SURVEYING CO.  
BY *[Signature]*  
Registered Surveyor